

CERTIFIED LAND CORNER RESTORATION

Index No. **T17**



State of Wisconsin }  
County of Forest } ss.

I, Norman A. Harrison, do hereby certify that on the 6th day of June, 1984, I found evidence of the West quarter corner of Section 26 Township 37, North, Range 16 East, Fourth Principal Meridian, as described hereon; and that from this evidence I established a new monument and accessories as described hereon to perpetuate the original location of this corner.

Resident witnesses:

History of original corner establishment:  
Original survey by James McBride  
Commenced July 11, 1859  
Finished July 16, 1859

Original bearing trees  
white pine 12 - N 61° E 19 lks  
sugar 10 S 45° W 15 "

Plat of right-of-way for Covour-Goodman road, U.S.H. "8" Forest Co. Division Job No. 7983 shows center line being 1' South of quarter corner. Description of corner evidence found: No evidence of original corner found. Existing U.S.H. "8" intersects old north-south fence lines.

Plat of Right-of-way, U.S.H. "8", Division Job No. 7983  
North-south 1/16 fence line 1312.5' east.  
North-south 1/4 line 2625.0' east.

Accepted above items as evidence of original corner location, set corner on north-south fence line 1' north of center line

Description of monument and accessories I established to perpetuate the original location of this corner.

Set railroad spike in bituminus.  
Set Forest County Aluminum monument as Witness Corner  
South 101.00 feet  
Set 1 inch iron pipe North 100.00 feet  
Bearing trees  
white pine 14" N 24° 18' E 90.7 "  
popple 7" S 41° 33' E 140.0 "  
Magnetic bearings

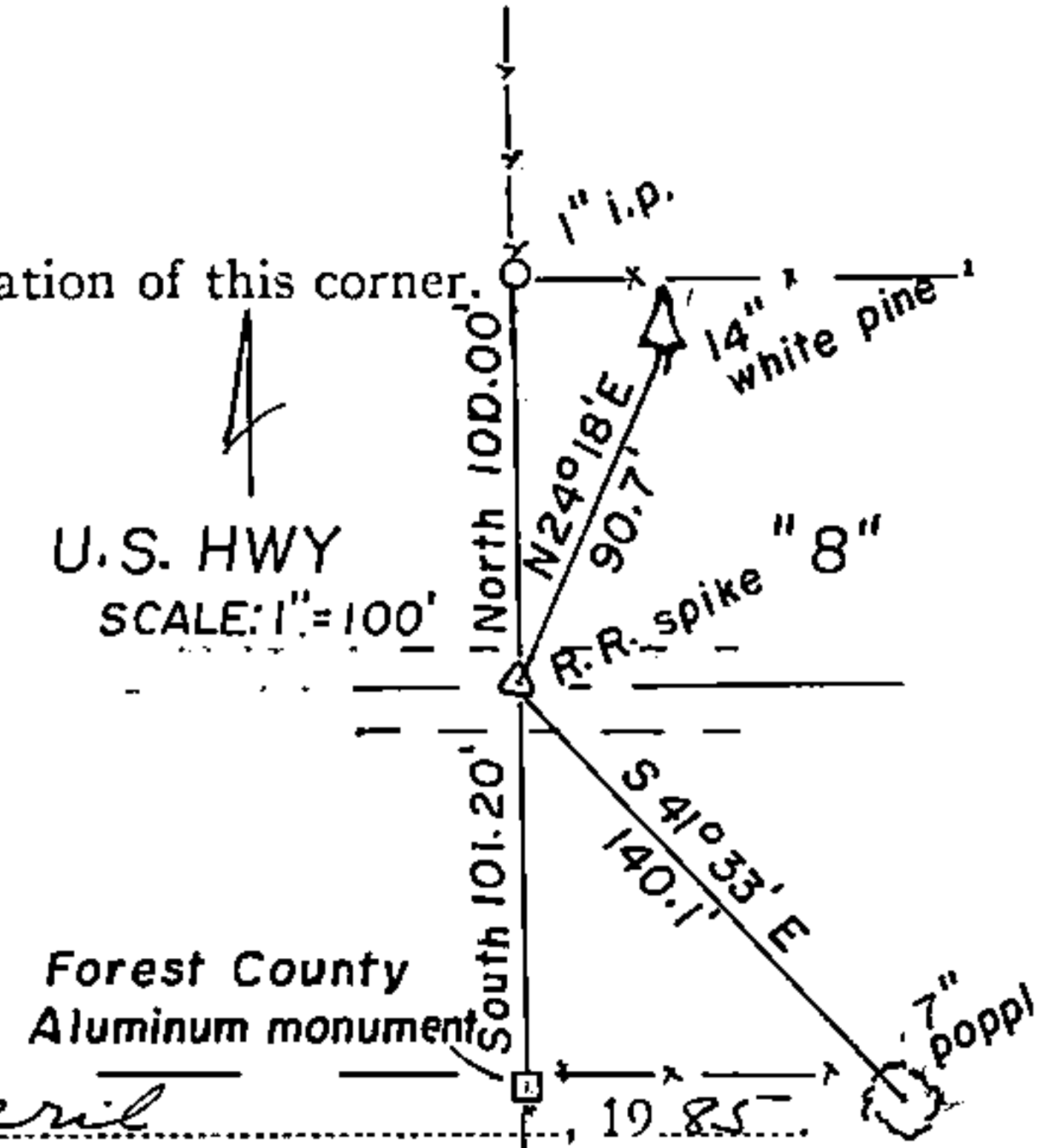

Stock No. 26272  
FORM 985

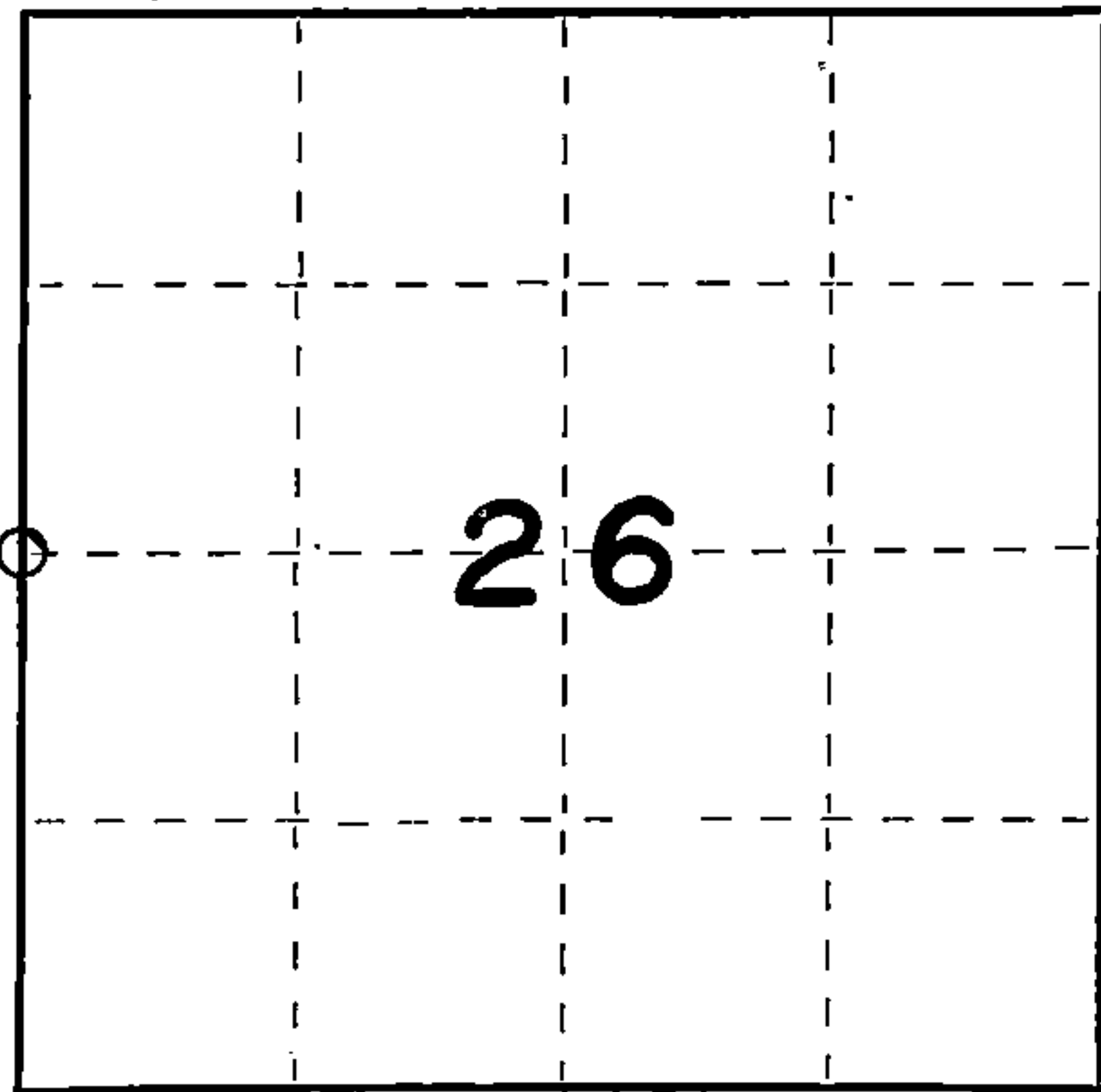

Dated at Fence, Wis., this 30 day of April, 1985

Signature Norman A. Harrison Title Surveyor Registration No. 1394  
(County Surveyor, Registered Land Surveyor, or other duly authorized official)

Office of Register of Deeds, County of Forest, I hereby certify that the within instrument was filed in this office for record on the 1st day of May, 1985 at 2:00 o'clock P. M.

Paul Aschenbrenner  
(Register of Deeds)

Document Number  
**127954**

By \_\_\_\_\_ Deputy

○ = Corner monument restored.

June 6, 1984

43716272000