

CERTIFIED LAND CORNER RESTORATION

Index No. V23

State of Wisconsin }
County of Forest } ss.

I Thomas R. Arnott, do hereby certify that on the 22 day of Oct., 1976, I found evidence of the 1/4 corner of sec. 25 & 36 Township 37, North, Range 16 E, Fourth Principal Meridian, as described hereon; and that from this evidence I established a new monument and accessories as described hereon to perpetuate the original location of this corner.

Resident witnesses:

.....
.....
.....

FORM 985 H. G. MILLER CO., MILWAUKEE

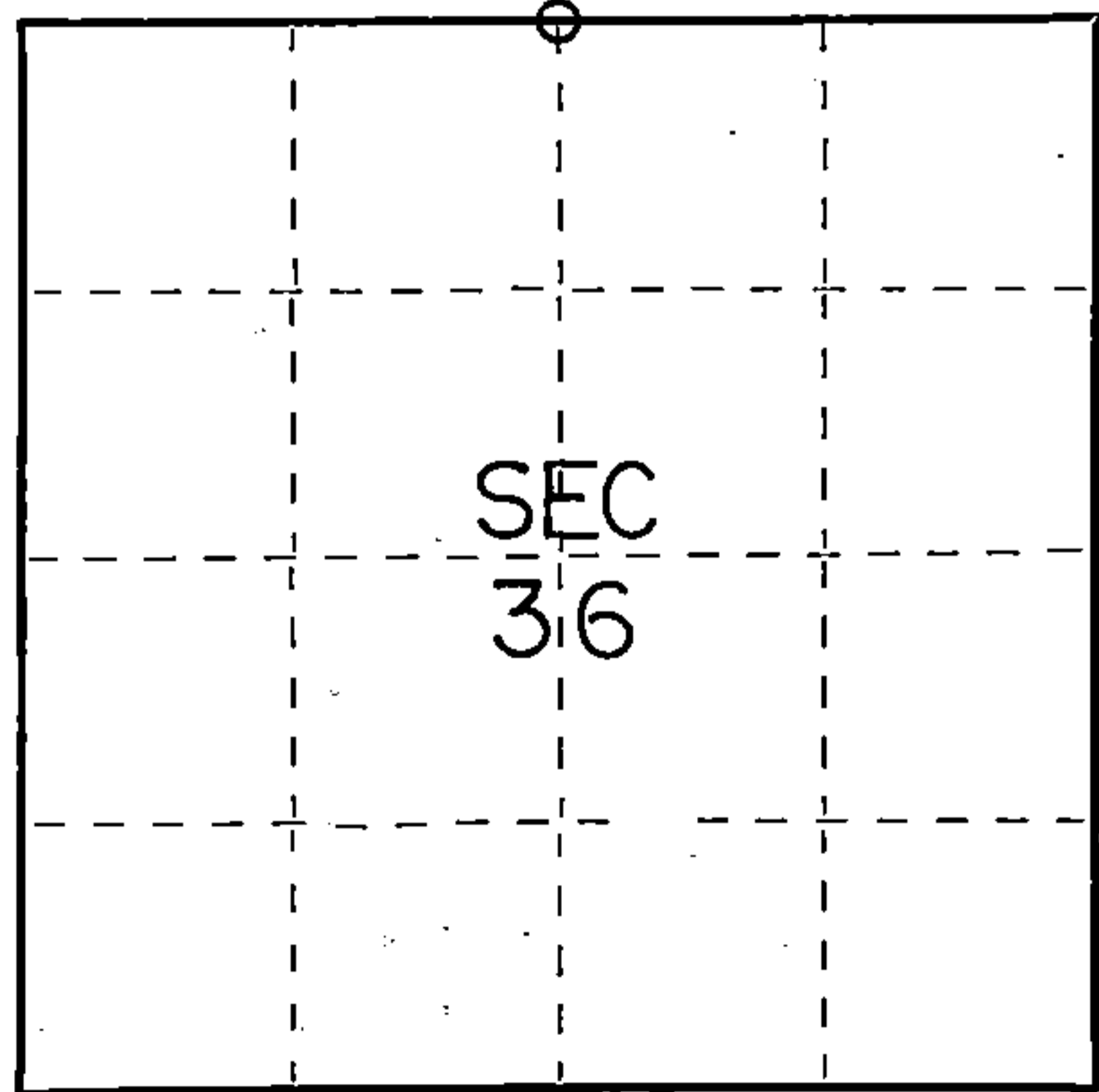

○ = Corner monument restored.

History of original corner establishment:

Original survey by James McBride- July 11 - July 16, 1859.

Birch 8 S52W 45 Lks.
Birch 12 N32W 17 Lks.

Description of corner evidence found:

Wood post point found

Description of monument and accessories I established to perpetuate the original location of this corner.

Replaced wood post point with a Forest Co. Aluminum monument.

Ties:

Maple 6 S68E 30.80 Feet
W. Birch 5 S77W 60.89 Feet

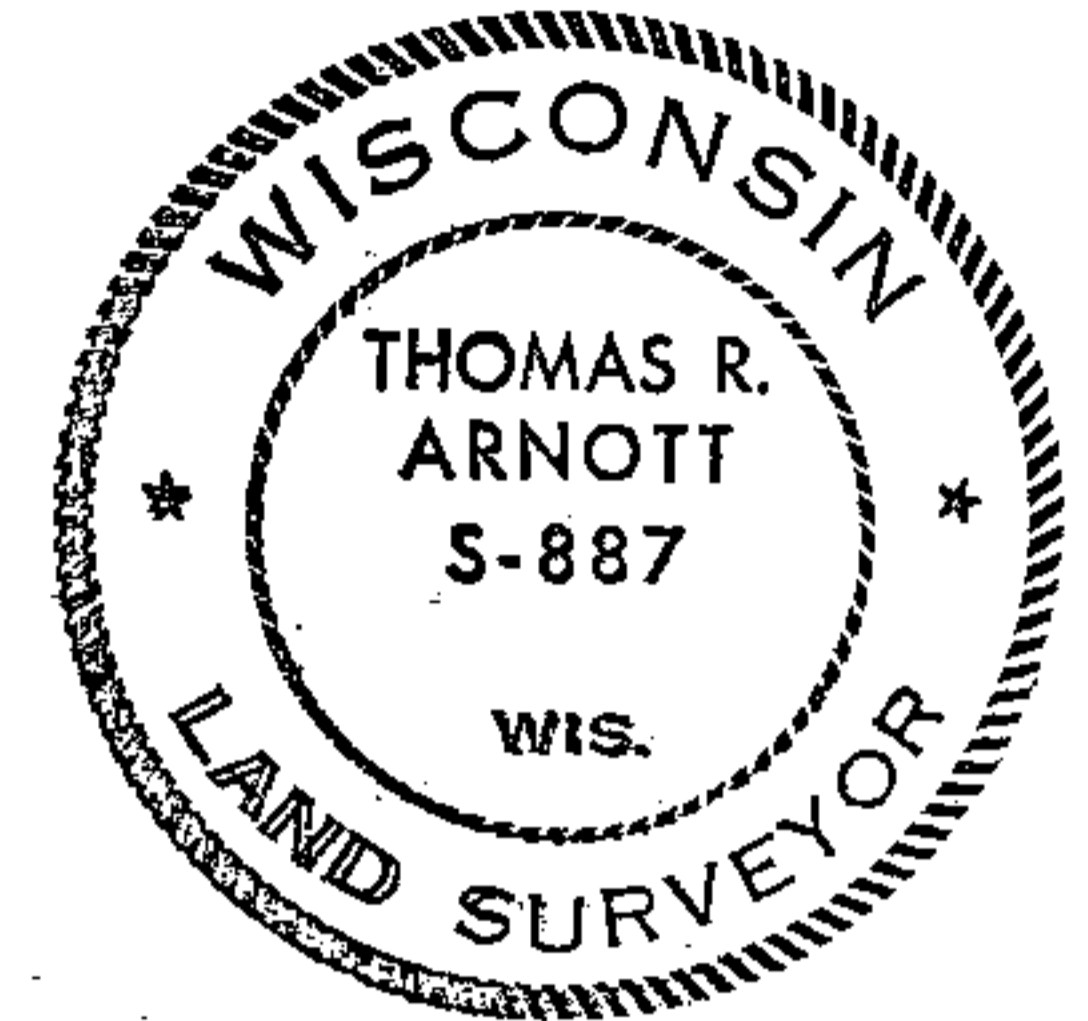

43716250020

Dated at Crandon, Wis., this 26 day of Nov., 1976

Signature Thomas Arnott Title Surveyor Registration No. S-887
(County Surveyor, Registered Land Surveyor, or other duly authorized official)

Office of Register of Deeds, County of Forest, I hereby certify that the within instrument was filed in this office for record on the 26 day of NOV., 1976 at 3:30 o'clock P. M.

EUGENE STATEZNY

Document Number 110625

(Register of Deeds)

By Eileen Schmidt Deputy

Document Number

164220

U.S. PUBLIC LAND SURVEY MONUMENT RECORD

(As Required By s. A-E 7.08, WI Adm. Code)

History of original corner establishment and subsequent restorations and description of any record, monument, occupational, testimonial or other evidence considered:

- 1859 James McBride set wood post
- 1976 Thomas Arnott replaced wood post with 2" iron pipe with aluminum cap
- 1998 H.Guy found 2" iron pipe with aluminum cap and set ties

REGISTER'S OFFICE
 Forest County, Wis.
 Received for record this 31st day
 of December A.D., 1998 at
9:00 o'clock A.M. and recorded
 in Vol. CORNER RESTORATIONS
 page V-23
Christie Ehlinger
 Deputy Register of Deeds

Corner was: (Check All That Apply)

- Restored through acceptance of an obliterated evidence location
- Restored through acceptance of a found perpetuated location
- Considered a lost corner and reestablished through lost corner proportionate methods (include a plan view drawing showing distances and directions to other Public Land Survey Corners used for proportioning and determining the corner location)
- Restored or reestablished in a location that differs from a previous restoration or reestablishment (include a plan view drawing and indicate what was set and/or found)

Describe the monument and accessories used to perpetuate the location of this corner. (include a plan view drawing and indicate what was set and/or found)

● 1/2" IRON ROD SET

SCALE 1" = 20'

The NORTH QUARTER
 corner of Section 36,
 T. 37 N., R. 16 E.,
 Fourth Principal Meridian,
~~Marathon~~ Forest County, Wisconsin

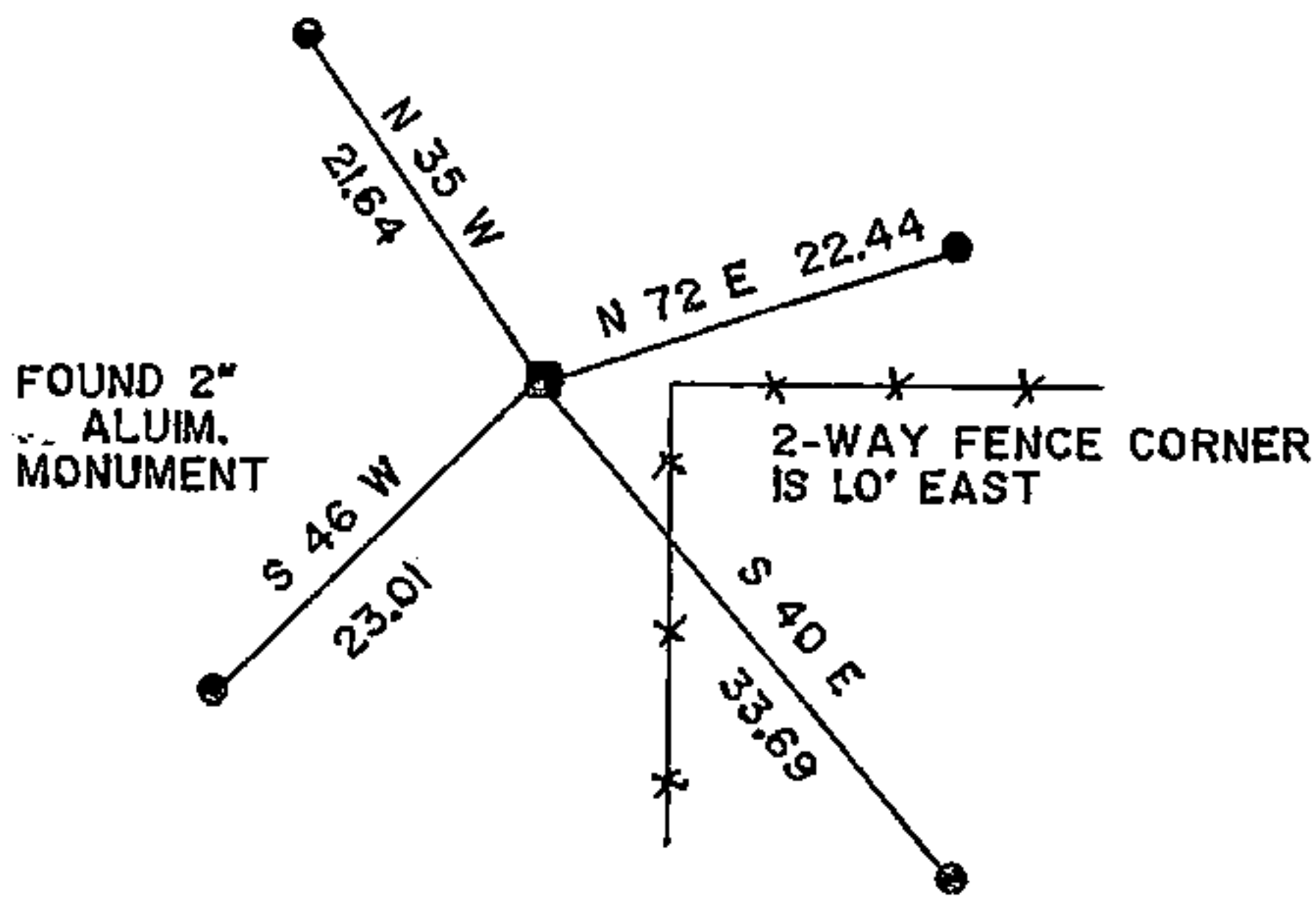
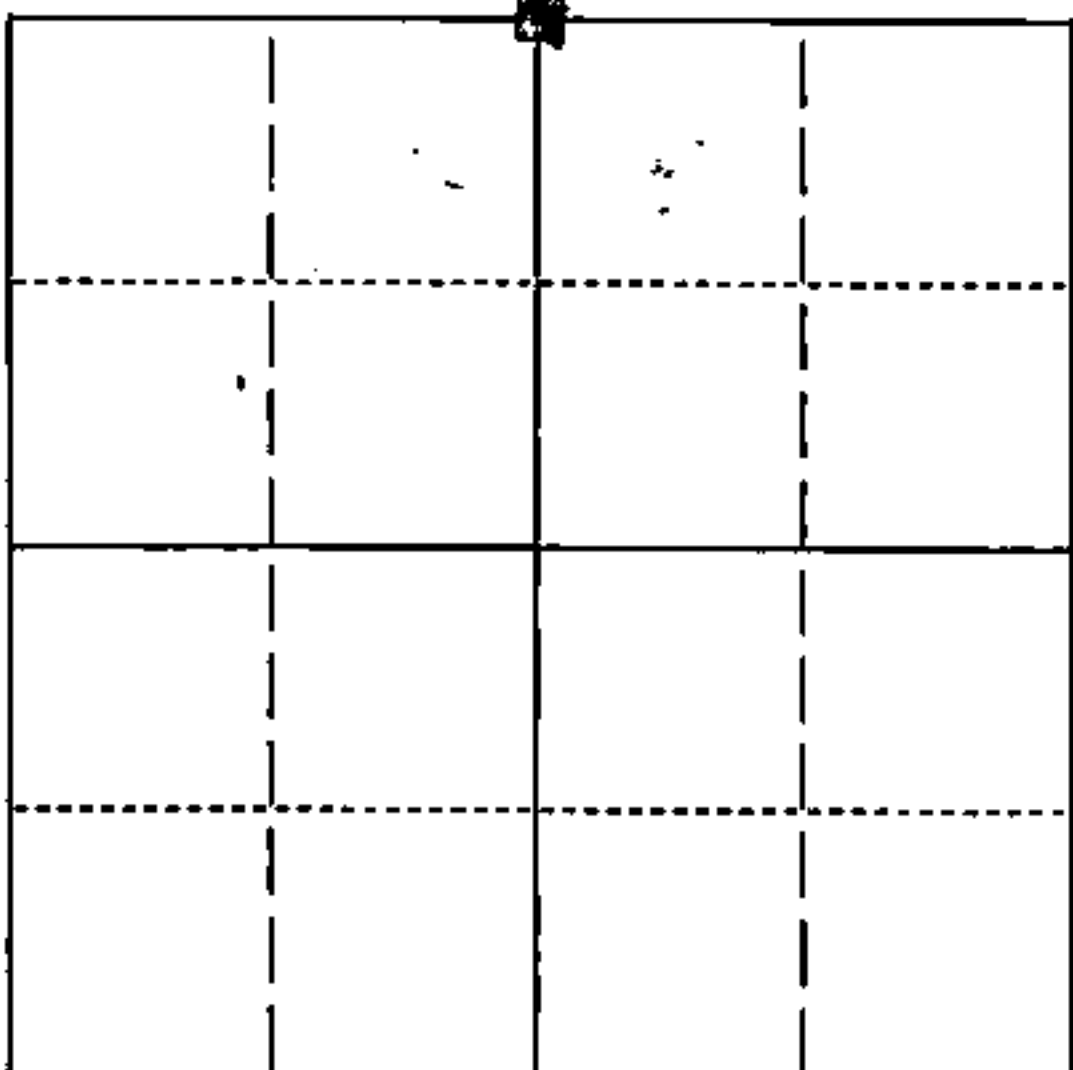

■ = Location of Corner

I, HUGH W. GUY JR. RLS 1301
 (type or print name) certify that the corner location shown on this record was determined by
 me or under my direction and control and that this U.S. Public Land Survey Monument Record
 is correct and complete to the best of my knowledge and belief.

Hugh W. Guy Jr.
 Signature

12/22/98
 Date

Index No. _____

43716250020

V23

V23

