

CERTIFIED LAND CORNER RESTORATION

Index No. R-3

State of Wisconsin }  
County of Forest } ss.

I, Norman A. Harrison, do hereby certify that on the 8th day of August, 1985, I found evidence of the north quarter corner of Section 30 Township 37, North, Range 16, Fourth Principal Meridian, as described hereon; and that from this evidence I established a new monument and accessories as described hereon to perpetuate the original location of this corner.

Resident witnesses:  
.....  
.....  
.....

History of original corner establishment: Subdivision of Township 37 North, Range 16 East, 4th Principal Meridian by James McBride, Deputy Surveyor. Commenced July 11, 1859 - Finished July 16, 1859  
50.65 Set quarter section post  
W. pine 18 N 21 E 33 lks  
W. pine 18 S 27 E 53 "

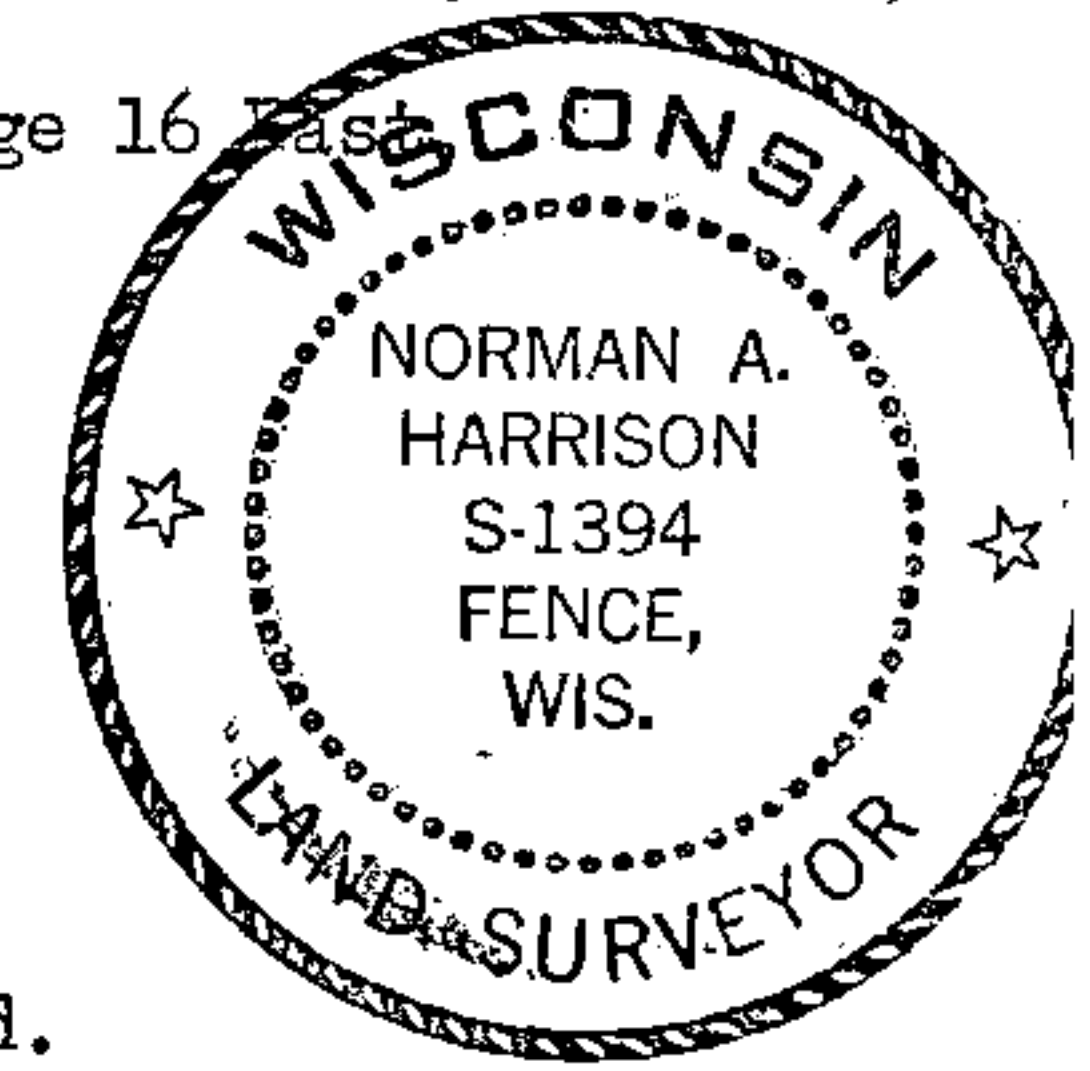

Description of corner evidence found: No evidence of original corner found. Found 3 way intersection of Town Roads, fence corners at 1/16 corners along the North line of the section and along the North-south quarter line. Accepted point in road intersection as best evidence of original corner location - see sketch on back of this sheet.

Description of monument and accessories I established to perpetuate the original location of this corner.  
Set railroad spike at corner in bituminous road.  
Set Forest County Aluminum monument as Witness Monument  
North 32.00 feet  
Other bearing objects or trees, from corner

Telephone riser	N 58° 25' E	52.75 feet
14" Basswood	S 58° 40' E	44.50 feet
Electric Power Pole	S 10° 00' E	171.70 feet
1 1/4" iron pipe, set	S 81° 05' W	24.77 feet

Bearings referenced to Magnetic North

Dated at Fence, Wis., this 18 day of December, 1986

Signature Norman A. Harrison Title Surveyor Registration No. 1394  
(County Surveyor, Registered Land Surveyor, or other duly authorized official)

Office of Register of Deeds, County of Forest, I hereby certify that the within instrument was filed in this office for record on the 18th day of December, 1986 at 11:00 o'clock A. M.

Paul Aschenbrenner  
(Register of Deeds)

By..... Deputy

DOCUMENT NUMBER  
**131740**

FORM 985 H. G. MILLER CO., MILWAUKEE

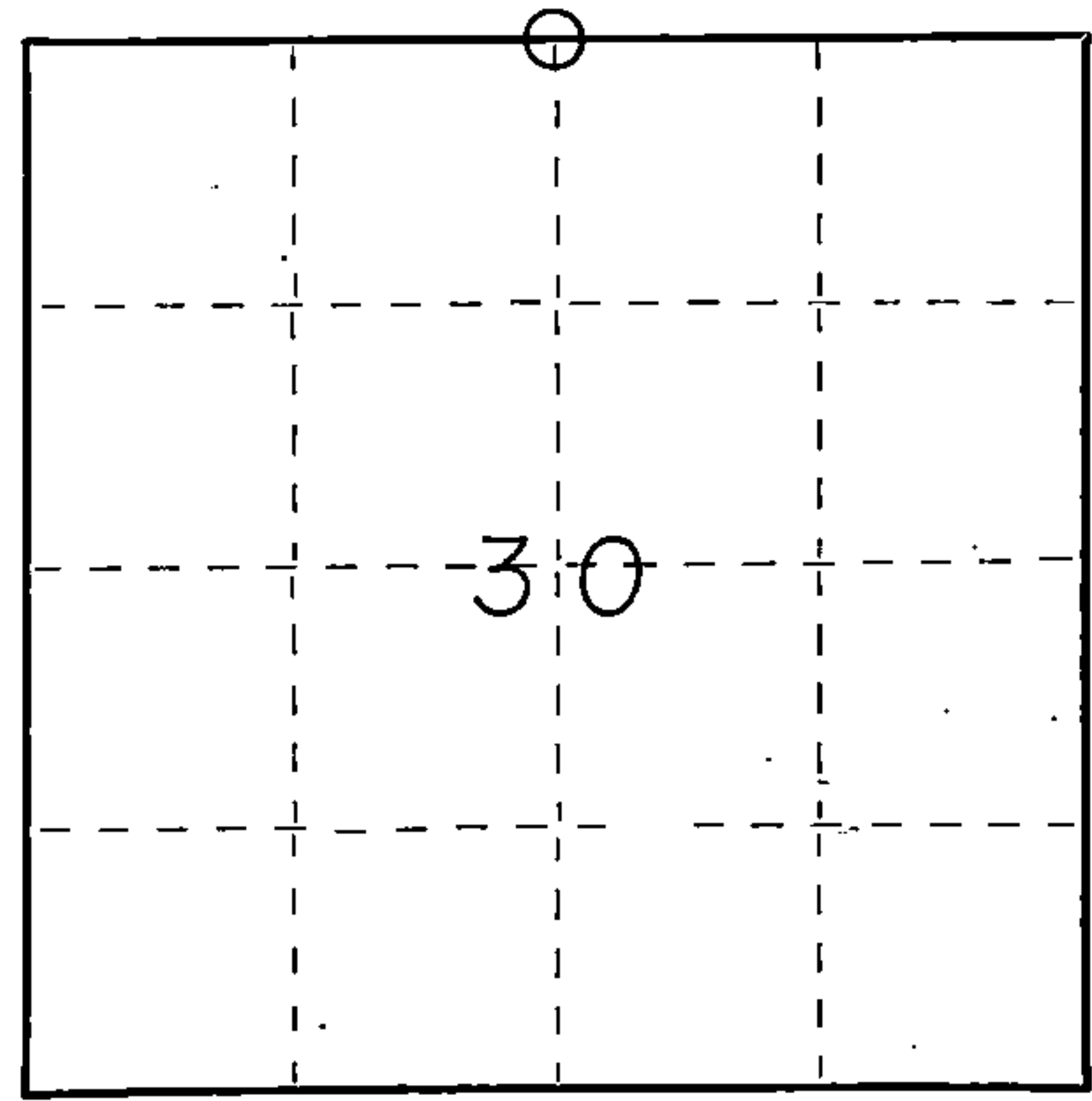

○ = Corner monument restored.

43716190020

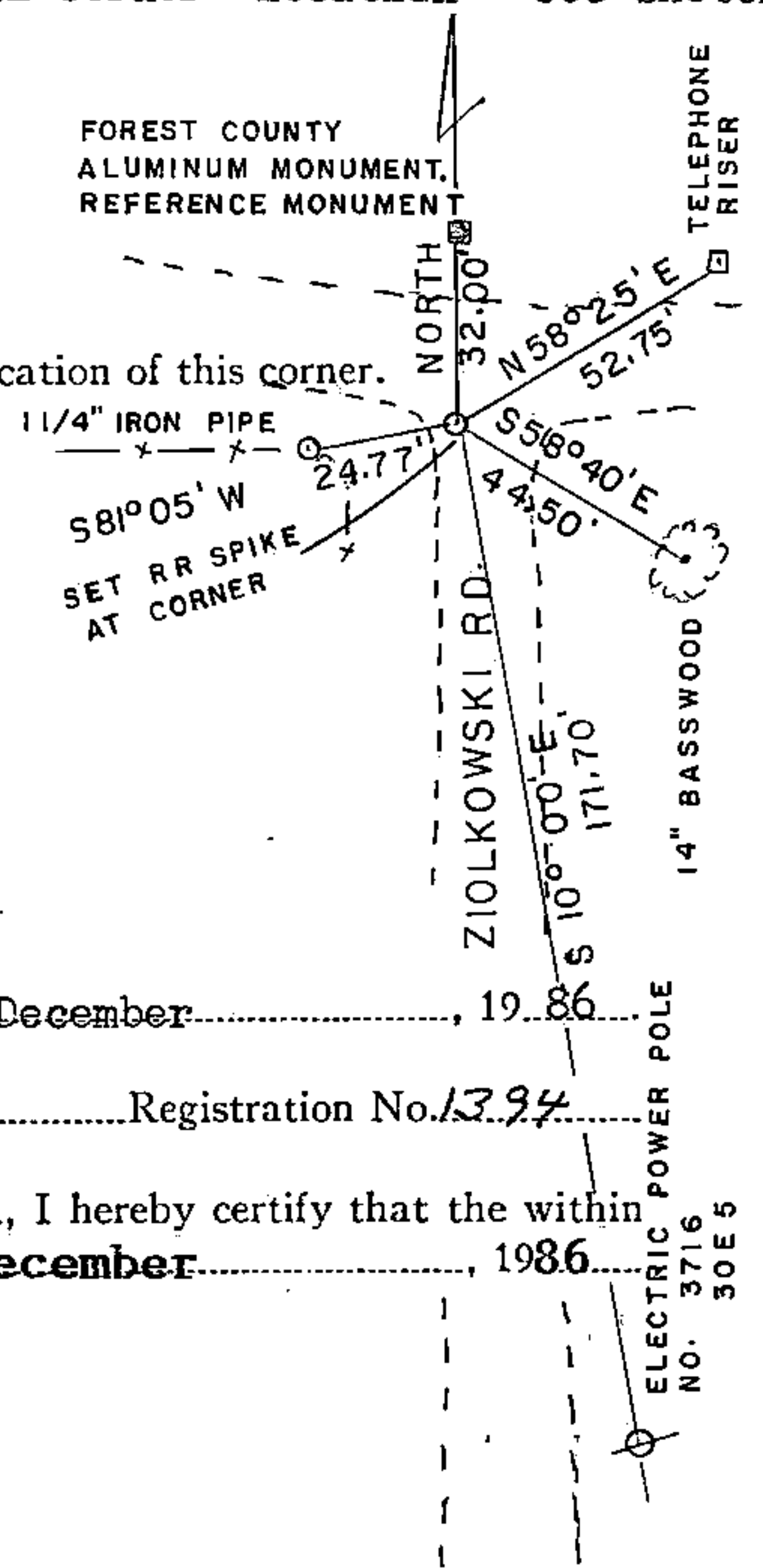

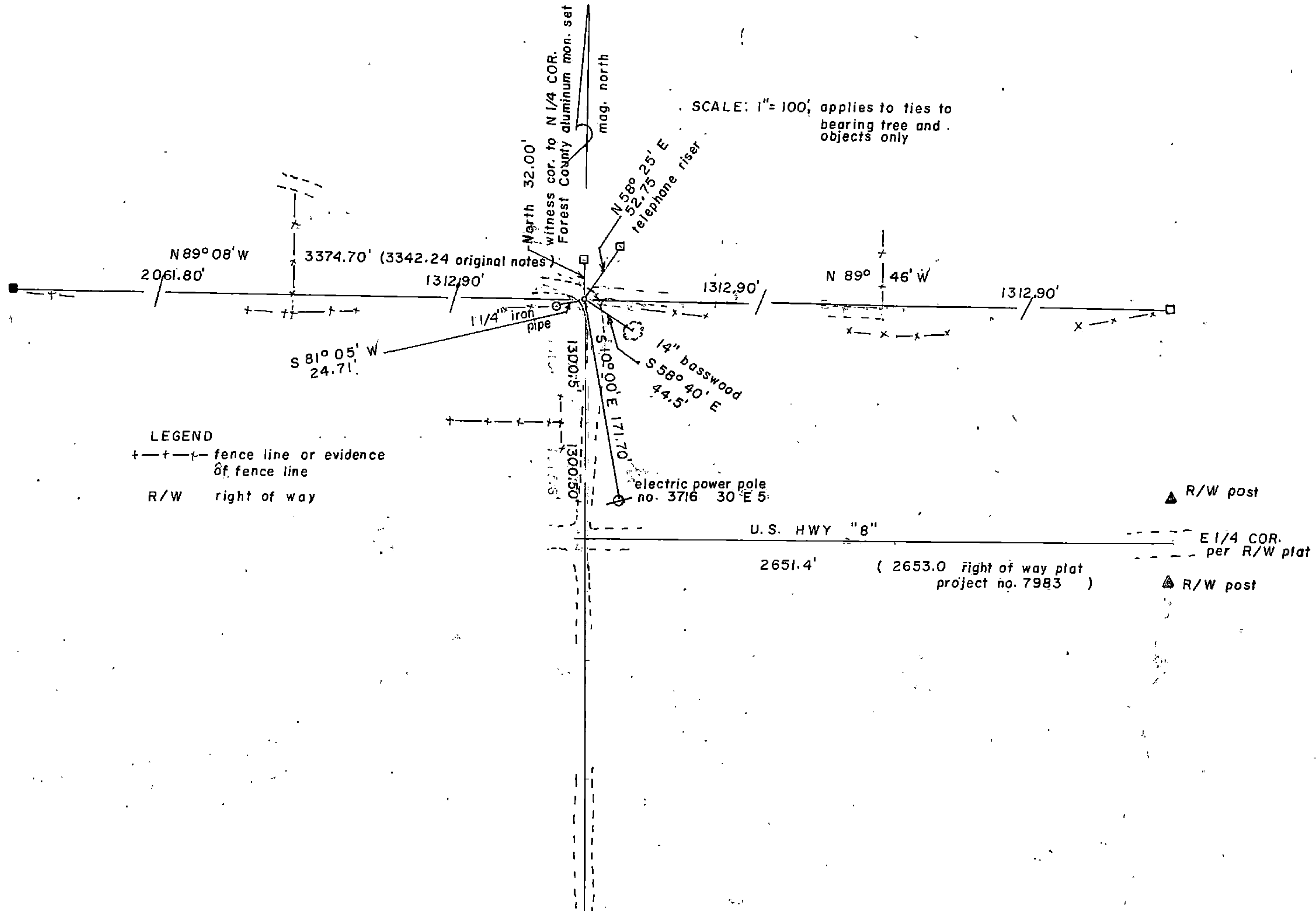

LEGEND  
 +---+---+ fence line or evidence of fence line  
 R/W right of way

▲ R/W post  
 ▲ R/W post

# U.S. PUBLIC LAND SURVEY MONUMENT RECORD

Note: This form is intended and designed to fulfill all requirements of Wisconsin Administrative Code, Chapter A-E 7.08 U.S. Public Land Survey Monument Record (3)(a)(b)(c)(d)(e)(f)(g)(h)(i). An additional sheet may be added to if necessary to conform with said requirements.

(a) Corner Location: South Quarter Corner  
Section 19,  
Township 37 North,  
Range 16 East,  
Town of Armstrong Creek,  
Forest County, Wisconsin

FOREST COUNTY, WI  
CORTNEY BRITTEN CLEEREMAN  
REGISTER OF DEEDS  
RECEIVED FOR RECORD

DEC 19 2018

Time: 9:00 A.M.  
Vol.: Corner Restoration  
Page Number: R-3

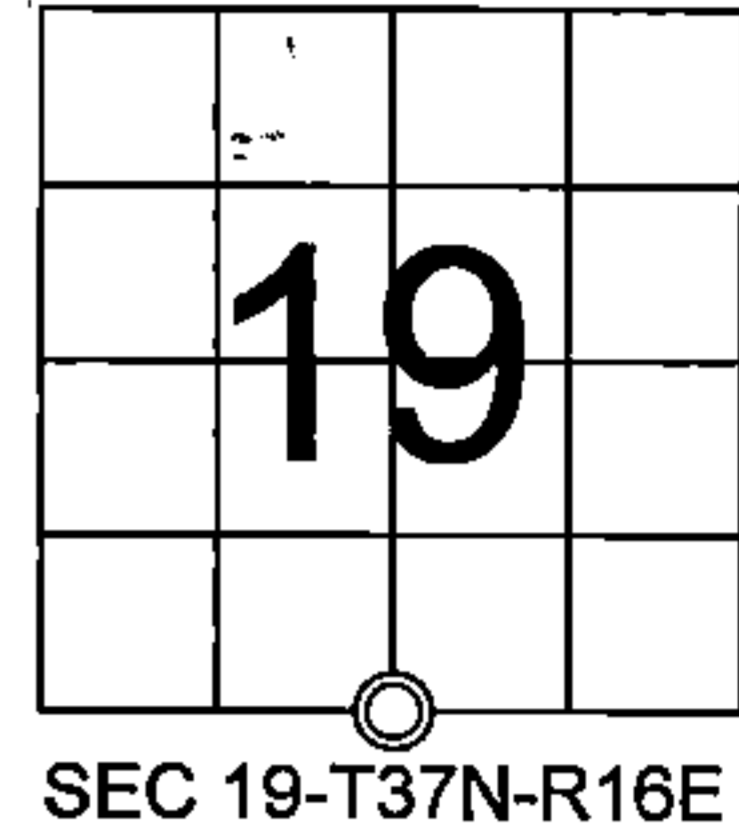

(b)(f)(g)(h) Description of monument found at this corner and if it was accepted, state all evidence (material, testimonial, occupational, plats, records, other monuments) used as a basis for accepting. If not accepted or if nothing was found, state evidence used as basis for establishing location. If reestablishment through lost corner proportionate methods, indicate all monuments, distances and directions used to establish. Indicate type of monument found or set and sign post.

1859 July - James McBride - Set Quarter Section Post. W Pine 18 N21°E, 33 lks, W Pine 18 S27°E, 53 lks.

1985 August - Norman A. Harrison, S-1394, states, "No evidence of original corner found. Found 3 way intersection of Town Roads, fence corners at 1/16 corners along North line of the section and along the North-South quarter line. Accepted point in road as best evidence of original corner location." Set railroad spike at corner in bituminous road. Witnessed with:  
Forest County Aluminum Reference Monument - North 32.00 feet,  
Telephone Riser - N58°25'E, 52.75 feet  
14" Basswood - S58°40'E, 44.50 feet  
Electric Power Pole no 3716 30E5 - S10°00'E, 171.70 feet  
1 1/4" iron pipe, set - S81°05'W, 24.77 feet

--- various surveys - road resurfaced - railroad spike was at some time replaced with a masonry nail.

2018 September - Chad A. Besaw - Found and accepted masonry nail and Forest county aluminum witness monument. All other witness ties were either obliterated or disturbed beyond use, utilities in area have been repaired/replaced. I replaced the masonry nail with a Mag nail and witnessed as shown below.

(c)(d)(e) Plan view of corner with ties to at least 4 witness monuments. If in disagreement with previously established corner, show the distances between the two corners and also indicate the ties to the disputed corner.

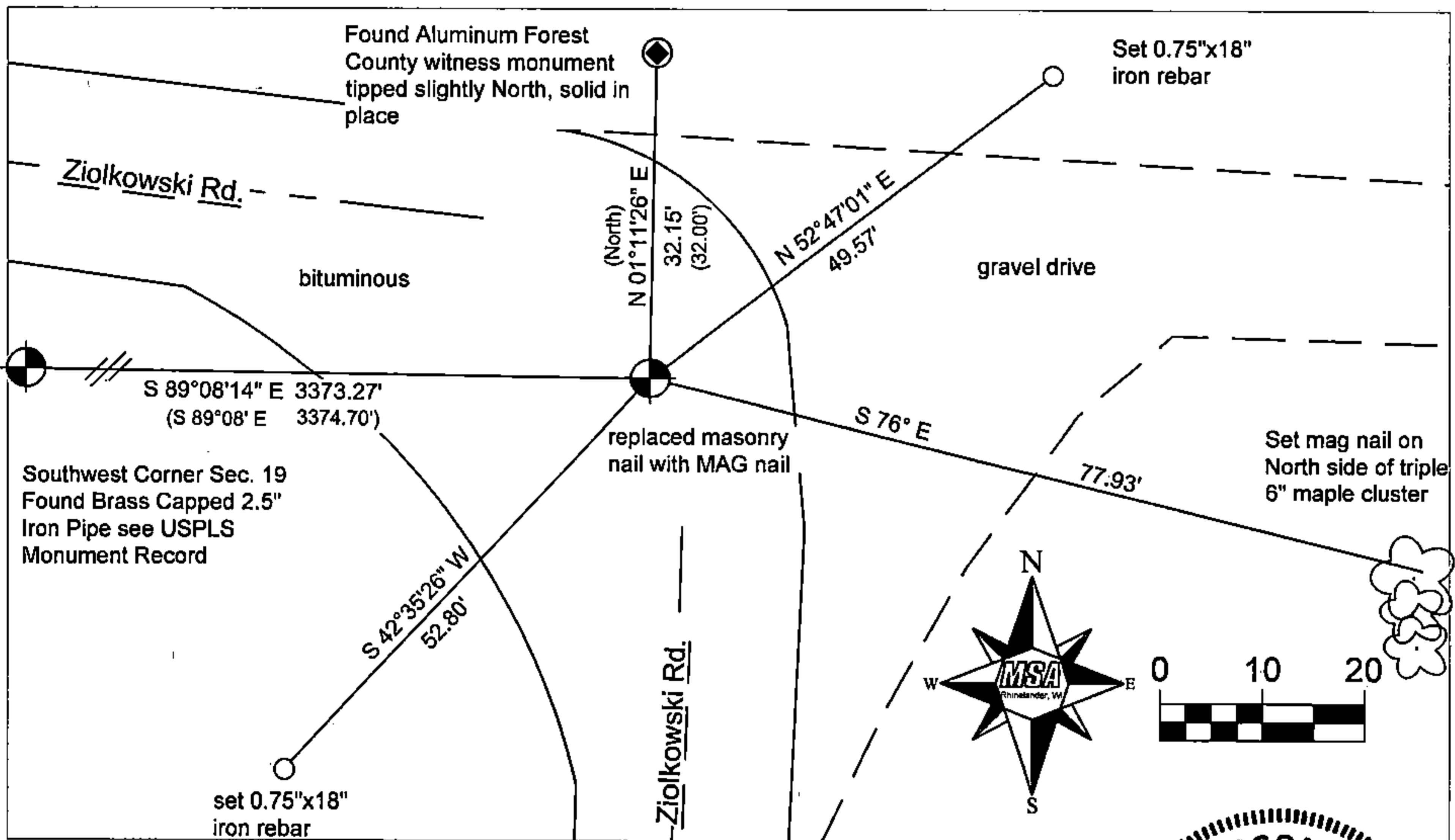

(i) I, Chad A. Besaw, Professional Land Surveyor #S-3029, hereby certify that the corner location on this record was determined by me or under my direction and control and that this U.S. Public Land Survey Monument Record is correct and complete to the best of my knowledge and belief.

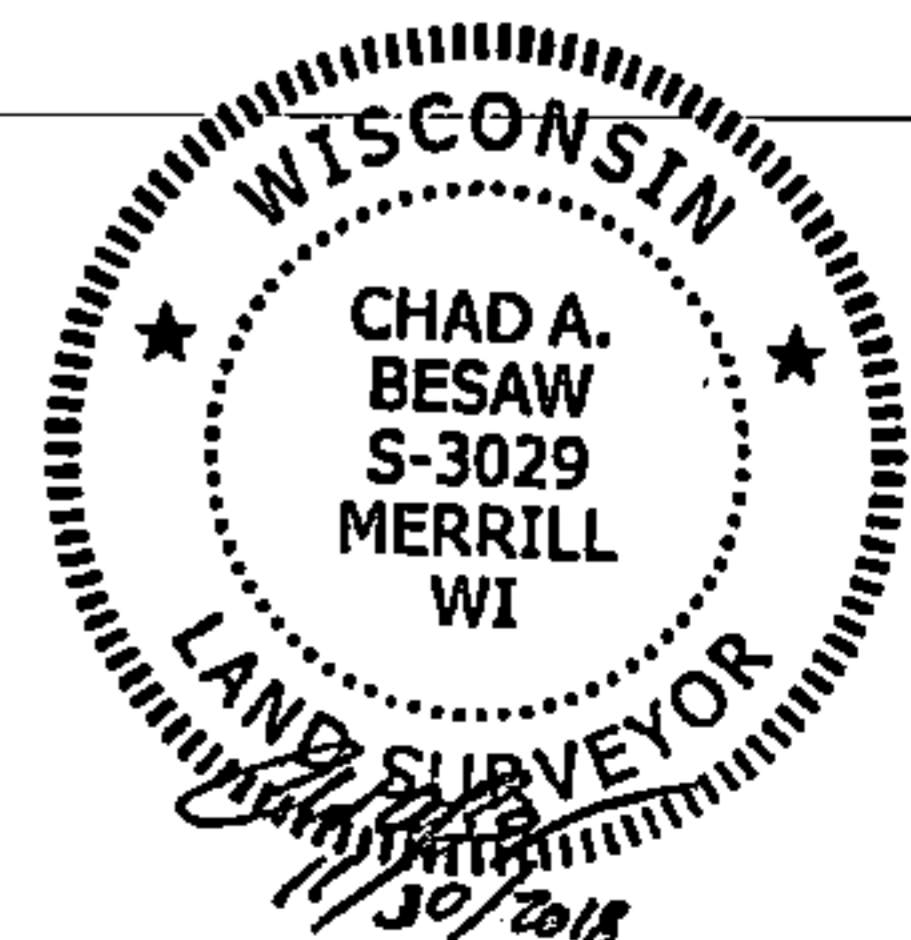

43716190020

*Chad A. Besaw*  
Signature

11/30/2018  
Date

R3