

CERTIFIED LAND CORNER RESTORATION

State of Wisconsin

County of Forest

ss.

I, Jean F. Resvick, do hereby certify that on the 3rd day of June, 1975, I found evidence of the South West sections corner of Section 14 Township 37 North, Range 13 East, Fourth Principal Meridian, as described hereon; and that from this evidence I established a new monument and accessories as described hereon to perpetuate the original location of this corner:

Description of original monument and accessories and subsequent restorations:

Surveyed in 1865 by J. L. Nowlin
80.0 chains North between Sections 22 and 23
Sugar 10, S85E, 12 lks
Sugar 10, S85W, 10 lks
J. R. Ritter in 1919, found and remarked corner
Lynn 18, N10W, 25 lks
Lynn 4, S70E, 10 lks

Description of corner evidence found:

Iron pipe by edge of road
Basswood 11" diam, cut tree down and open, had been blazed at 4 inch diam.
Basswood stump at N10W, 25 lks from point bearing N70W, 10 lks from tree above
Forest Service location posted on maple west side road

Description of monument and accessories I established to perpetuate the location of this corner:

At position of iron pipe as located from the basswood bearing trees set 2 inch inside diameter galvanized iron pipe, 3 feet long filled with concrete with brass cap stamped: T37N, R13E, S15, S14, S22, S23, 1975, S-802

from which the following new blazed and scribed bearing trees bear:

Maple 8, N77E, 50.46 ft.
Maple 8, S5E, 49.40 ft.
Y. Birch 12, S52W, 33.27 ft.
Y. Birch 7, N35W, 60.31 ft.
Set steel sign post 1 ft. north of monument.

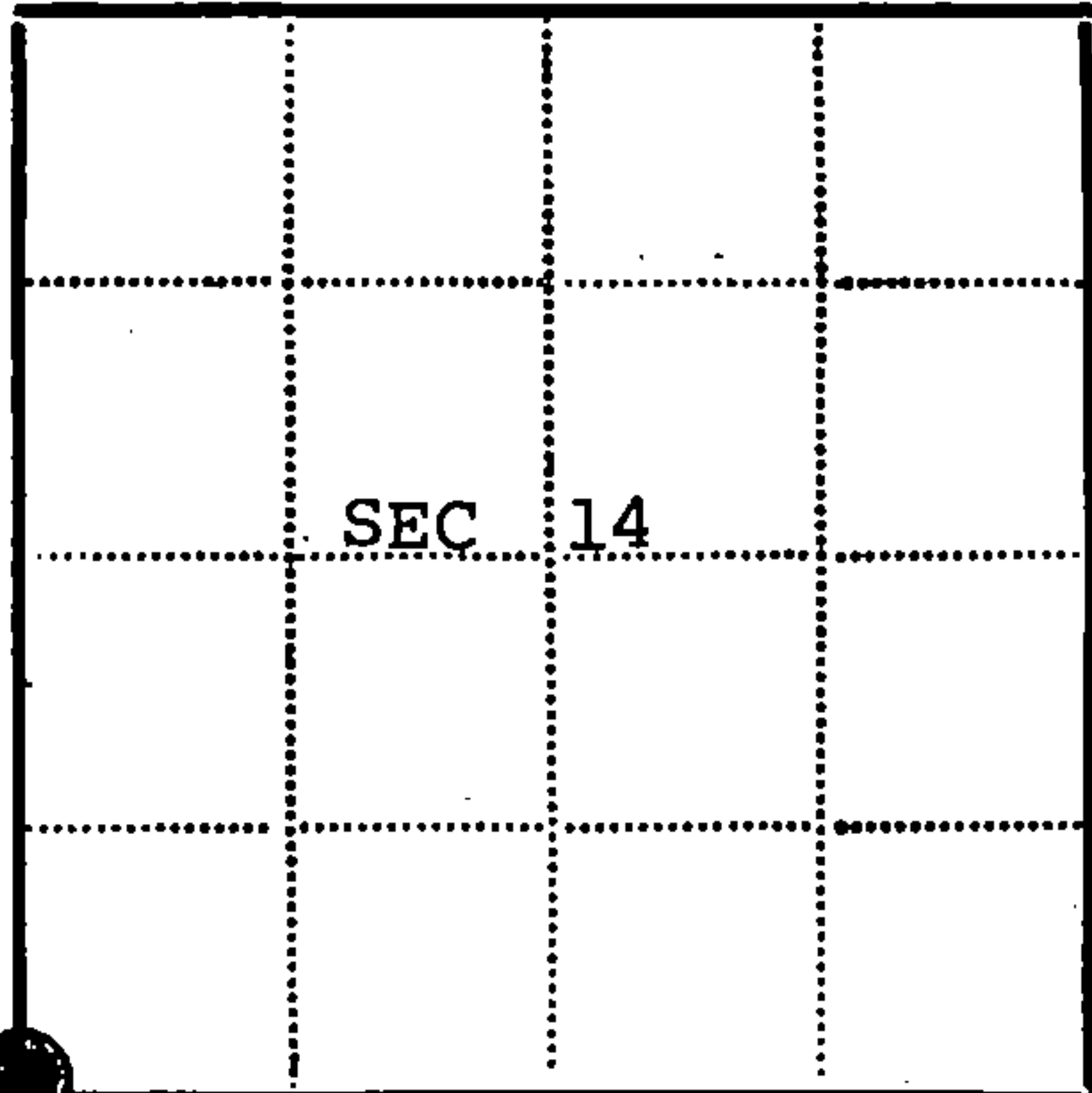
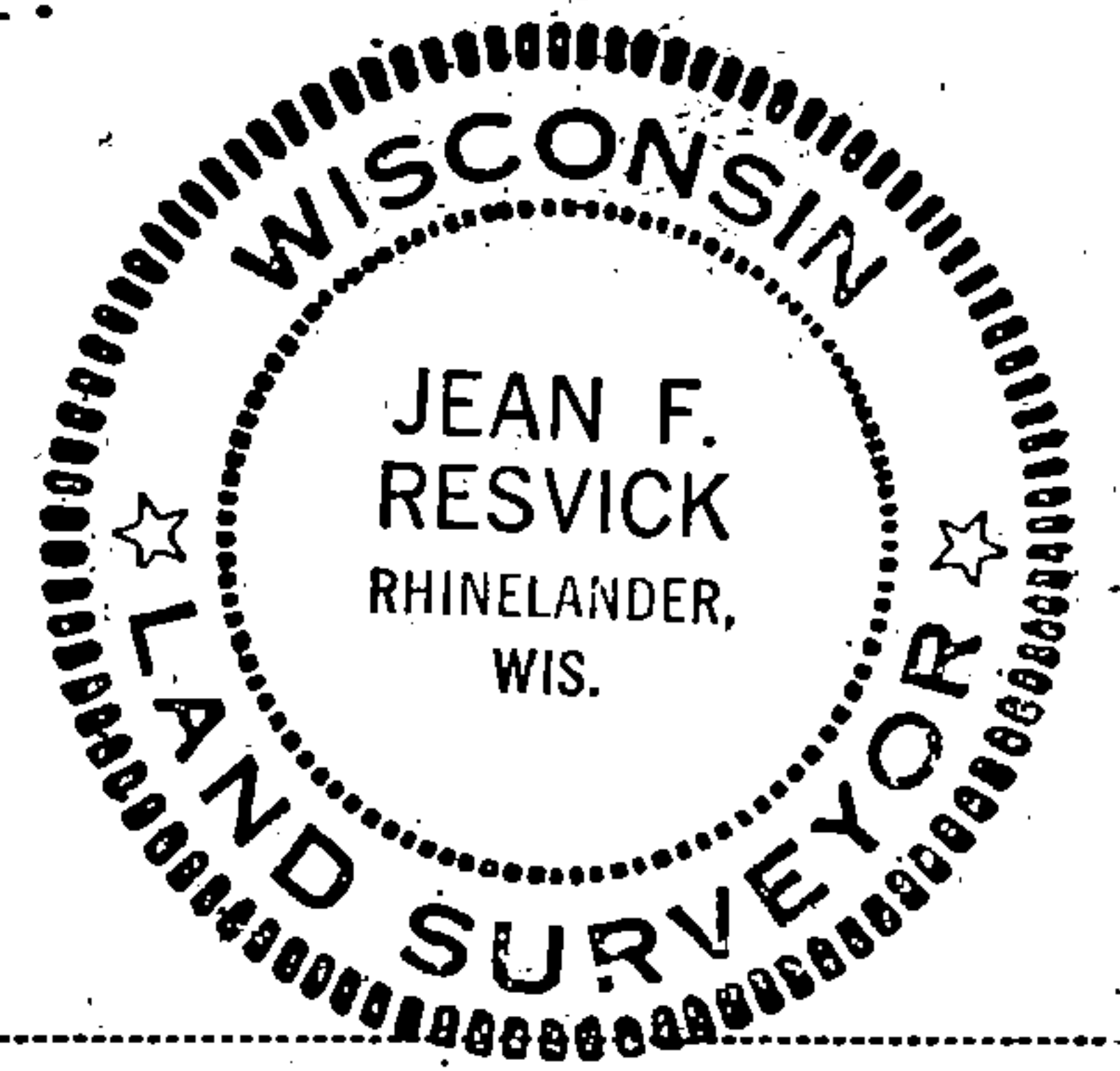

Resident witnesses

Dated at Rhinelander Wisconsin, this 9 day of July 1975

Signature Jean F. Resvick Title Land Surveyor
(County Surveyor, Registered Land Surveyor, or other duly authorized official)

Surveyors Registration No. S-802 DOCUMENT NUMBER 107390

Office of Register of Deeds County of Forest

I hereby certify that the within instrument was filed in this office for record on the 11th day of July 1975, and was filed in Book No. Page No. of County Records.

Signature Eugene Stutzman Title Register of Deeds

Township 37 North, Range 13 East, Section 14, Index No. N-17, Page No.

U.S. PUBLIC LAND SURVEY MONUMENT RECORD

Index No. N-17

State of Wisconsin }
County of Forest } ss.

I, Gary L. Pisoni, do hereby certify that on the 15th day of August, 1990, I found evidence of the Southwest Section corner of Section 14 Township 37, North, Range 13 East, Fourth Principal Meridian, as described hereon; and that from this evidence I established a new monument and accessories as described hereon to perpetuate the original location of this corner.

Resident witnesses:

.....
.....
.....

History of original corner establishment:

Original Government Survey in 1865 by J.L. Nowlin.
In 1919, J.R. Ritter set an iron pipe.

In 1975, Jean Resvick, a RLS with the U.S. Forest Service, found an iron pipe by edge of road and original bearing tree evidence. In place of iron pipe, set a 2 inch diameter galvanized iron pipe, 3 feet long, with a brass cap marked; T37N, R13E, S14, S15, S22, S23, 1975, S-802. From which the following new blazed and scribed bearing trees bear;

Maple	8"	N77°E	50.46 feet
Maple	8"	S05°E	49.40 feet
Y. Birch	12"	S52°W	33.27 feet
Y. Birch	7"	N35°W	60.31 feet
Steel Sign Post		North	1.00 feet

Description of corner evidence found:

Found monument as described above, from which the following bear;

Maple	11"	N77°E	50.46 feet
Maple	10"	S05°E	49.44 feet
Y. Birch (Dead)		S52°W	33.27 feet
Y. Birch	10"	N35°W	60.55 feet
Steel Sign Post		North	0.65 feet

Description of monument and accessories I established to perpetuate the original location of this corner.

Blazed and scribed the following new bearing tree; (measurement taken to a nail in side of tree)

Sugar Maple	6"	S82°W	30.03 feet
-------------	----	-------	------------

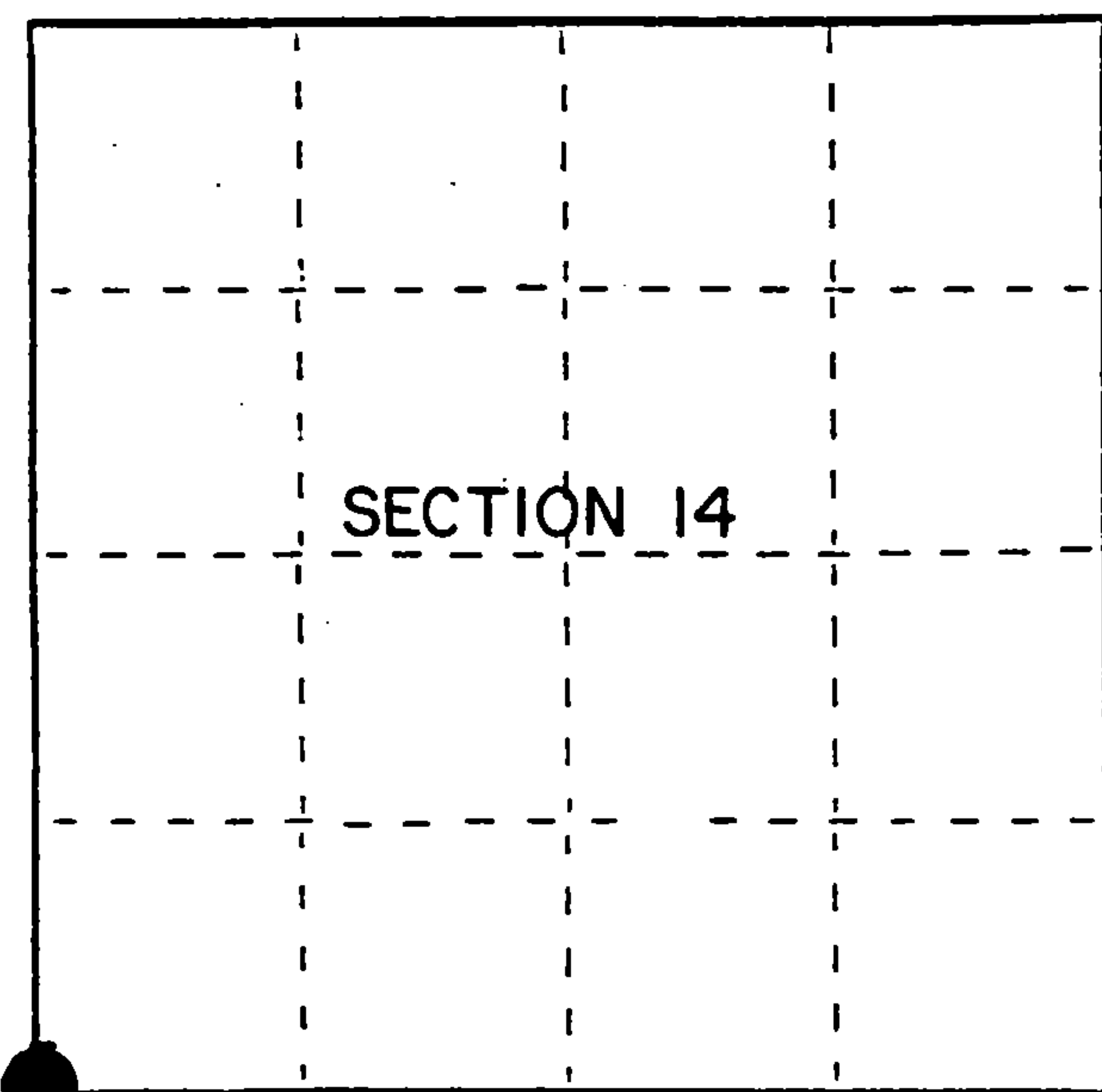

● = Corner monument restored.

Dated at Iron River, MI, ~~Wis~~, this 13th day of December, 1990

Signature Gary L. Pisoni Title Land Surveyor Registration No S-1634
(County Surveyor, Registered Land Surveyor, or other duly authorized official)

Office of Register of Deeds, County of Forest, I hereby certify that the within instrument was filed in this office for record on the 10th day of March, 1993 at 10:45 o'clock A M.

Paul Aschenbrenner
(Register of Deeds)

By.....Deputy

FORM NO. 985-A

H.C. Miller Company

Stock No. 26273

146928

4371315000

e) Describe any material discrepancy between the location of the corner as restored or reestablished and the location of that corner as previously restored or reestablished by distance and direction. Show the discrepancy on the plan view drawing under (d), above. Show the distances between the corner as previously restored or reestablished and (1) the corner as restored or reestablished, and (2) to at least 2 of the witness monuments shown on the drawing in (d), above.

See drawing below.

(f) Was the corner restored through acceptance of (1) an obliterated evidence location, or, (2) a found perpetuated location?

Restored through acceptance of a found perpetuated location.

(g&h) Was the corner reestablished through lost corner proportionate methods? If so, show the method, including the directions and distances to other public land survey corners used as evidence or used for proportioning in determining the corner location?

10" Yellow Birch
N35°W, 60.55 feet

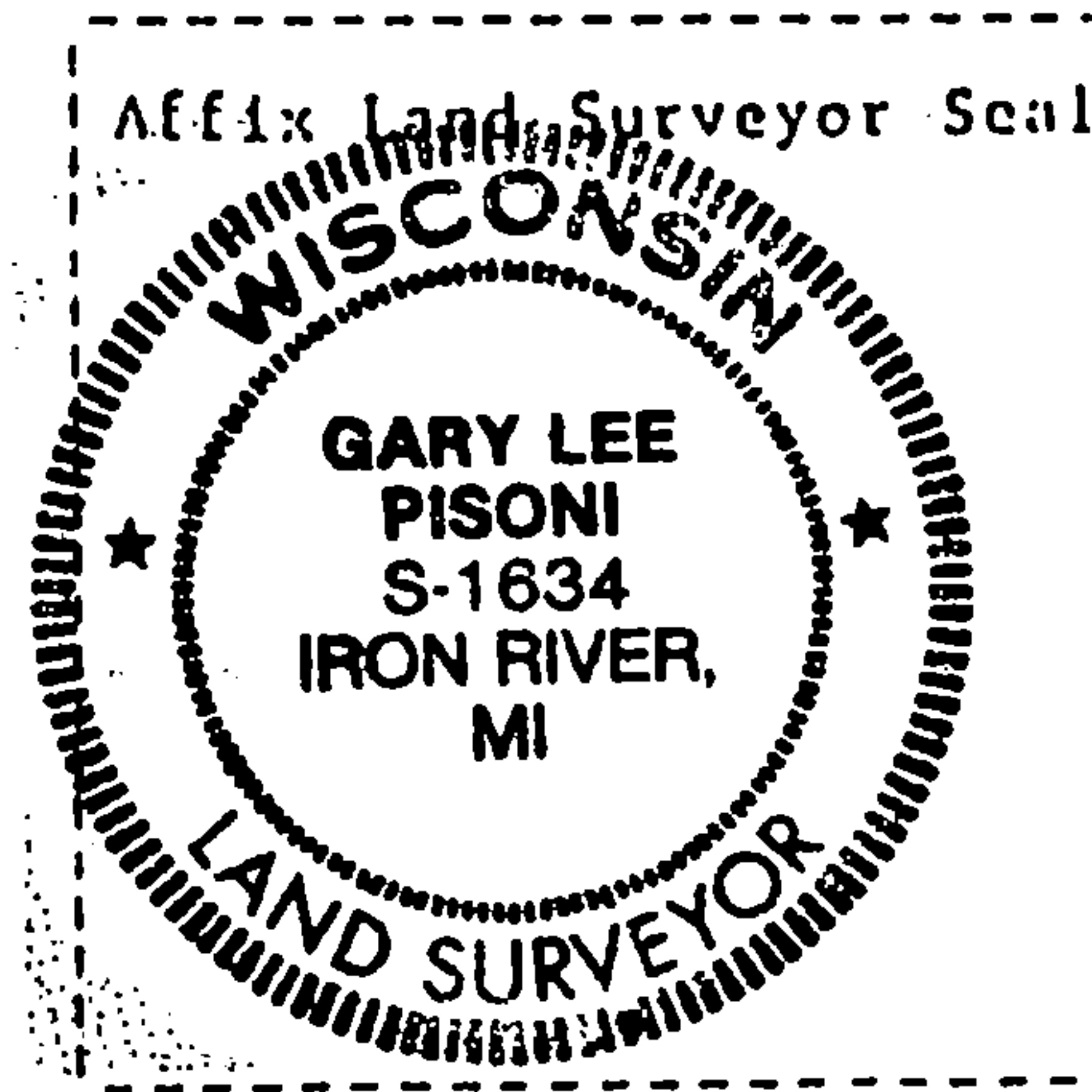
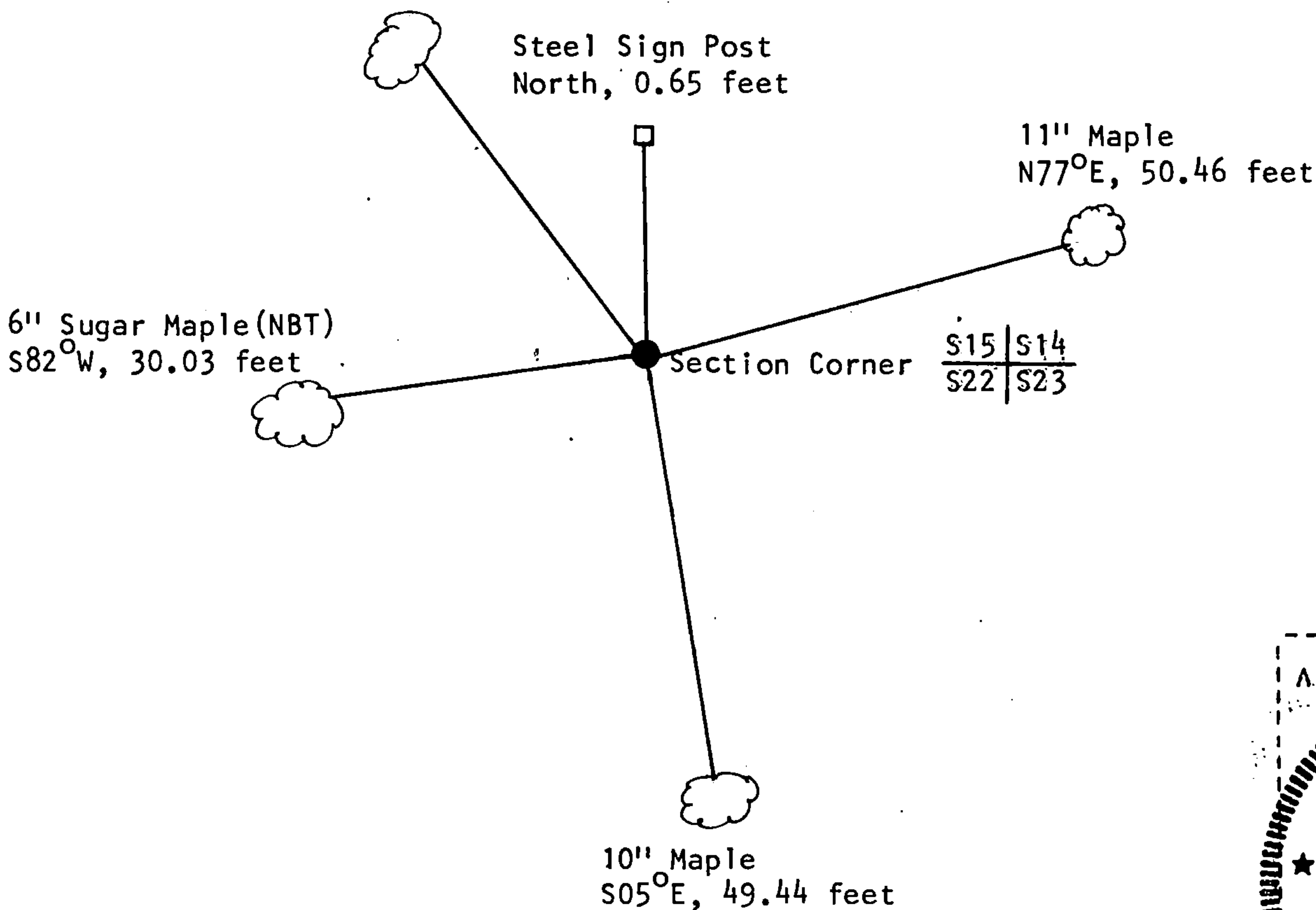

Gary L. Pisoni

(i) I, Gary L. Pisoni (type or print name) certify that the corner location shown on this record was determined by me or under my direction and control and that this U.S. Public Land Survey Monument Record is correct and complete to the best of my knowledge and belief.

Gary L. Pisoni August 14 1991
Signature Date

Survey requested by: Darrell E. Richards 10/30/91
Acting District Ranger Date