

U.S. PUBLIC LAND SURVEY MONUMENT RECORD

Index No. E-II

State of Wisconsin }
County of Forest } ss.

History of original corner establishment:
Original Government Survey in 1865 by J.L. Nowlin.

I, Gary L. Pisoni, do hereby certify that on the 15th day of March, 1993, I found evidence of the North Quarter corner of Section 9 Township 37, North, Range 13 East, Fourth Principal Meridian, as described hereon; and that from this evidence I established a new monument and accessories as described hereon to perpetuate the original location of this corner.

In 1971, Jean Resvick, a Land Surveyor with the U.S. Forest Service, restored the corner position from original bearing tree evidence. At the corner point he set a 2 inch inside dia. galvanized iron pipe, 5 feet long, with a brass cap marked; T37N R13E, 1/4, S4, S9, 1971, S-802. He blazed and scribed the following;

Maple	4"	N65°E	4.2 feet
Maple	4"	S27°E	15.8 feet
Maple	6"	S26°W	12.0 feet
Maple	6"	N43°W	39.6 feet
Description of corner evidence found:			
	Top of Boulder	S03°E	3.0 feet

Resident witnesses:

Found monument as described and in place, from which the following bear;

Sugar Maple	7"	N69°E	4.16 feet
Sugar Maple	7"	S28°E	15.96 feet
Sugar Maple	9"	S25°W	11.97 feet
Sugar Maple	11"	N45°W	39.30 feet
Top of Boulder		S03°E	3.00 feet

Description of monument and accessories I established to perpetuate the original location of this corner.

Steel Sign Post	N25°E	0.90 feet
-----------------	-------	-----------

Re-painted 1971 bearing trees.

Dated at Iron River, MI, this 22nd day of April, 1993

Signature Gary L. Pisoni Title Land Surveyor Registration No. S-1634
(County Surveyor, Registered Land Surveyor, or other duly authorized official)

Office of Register of Deeds, County of Forest, I hereby certify that the within instrument was filed in this office for record on the 12th day of August, 1993 at 1:25 o'clock P M.

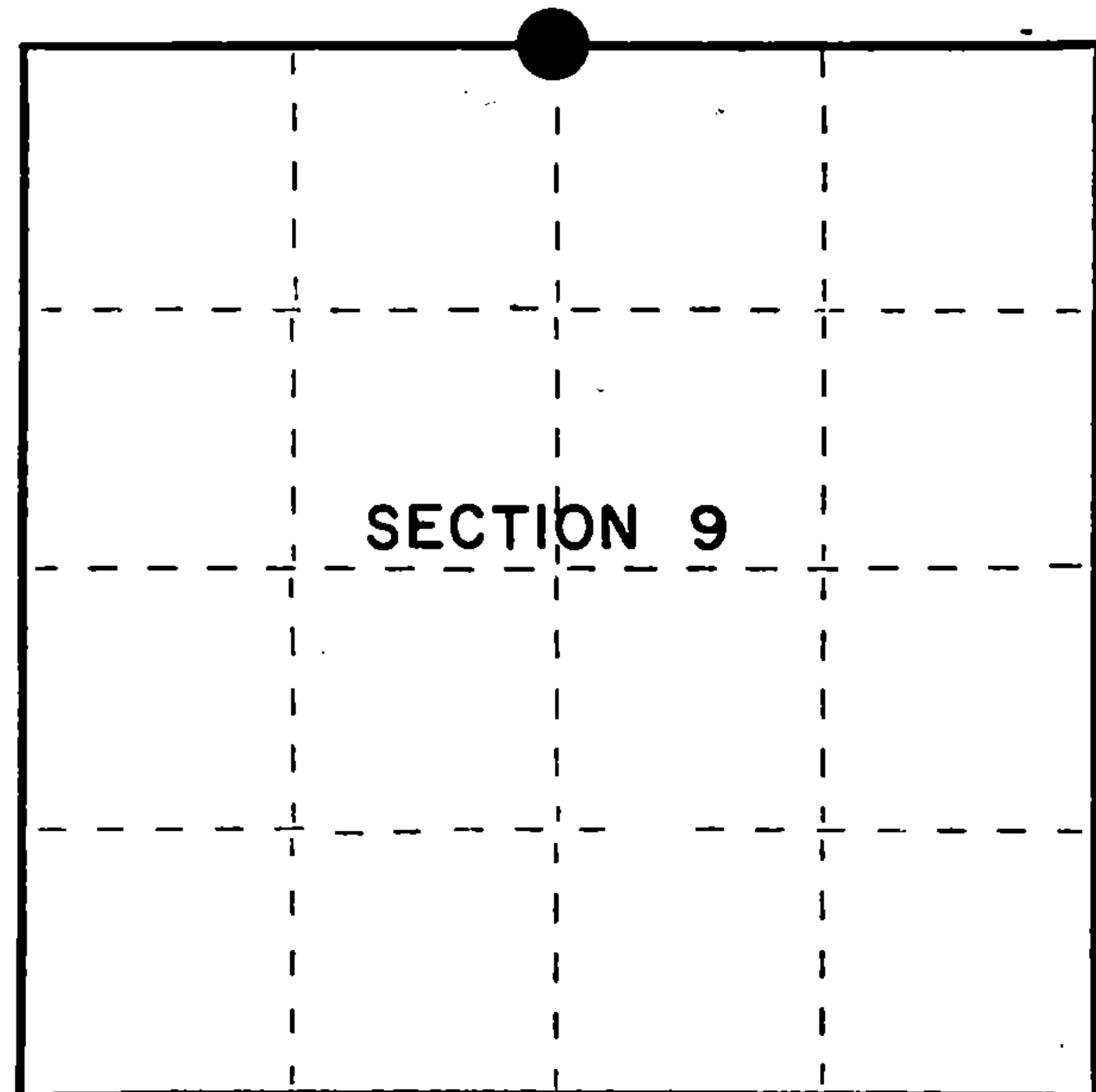

● = Corner monument restored.

By [Signature] (Register of Deeds) Deputy

FORM NO. 985-A

H.C. Muller Company

Stock No. 26273
DOCUMENT NUMBER
148145

43713040020

(e) Describe any material discrepancy between the location of the corner as restored or reestablished and the location of that corner as previously restored or reestablished by distance and direction. Show the discrepancy on the plan view drawing under (d), above. Show the distances between the corner as previously restored or reestablished and (1) the corner as restored or reestablished, and (2) to at least 2 of the witness monuments shown on the drawing in (d), above.

See drawing below.

(f) Was the corner restored through acceptance of (1) an obliterated evidence location, or, (2) a found perpetuated location?

Restored through acceptance of a found perpetuated location.

(g&h) Was the corner reestablished through lost corner proportionate methods? If so, show the method, including the directions and distances to other public land survey corners used as evidence or used for proportioning in determining the corner location?

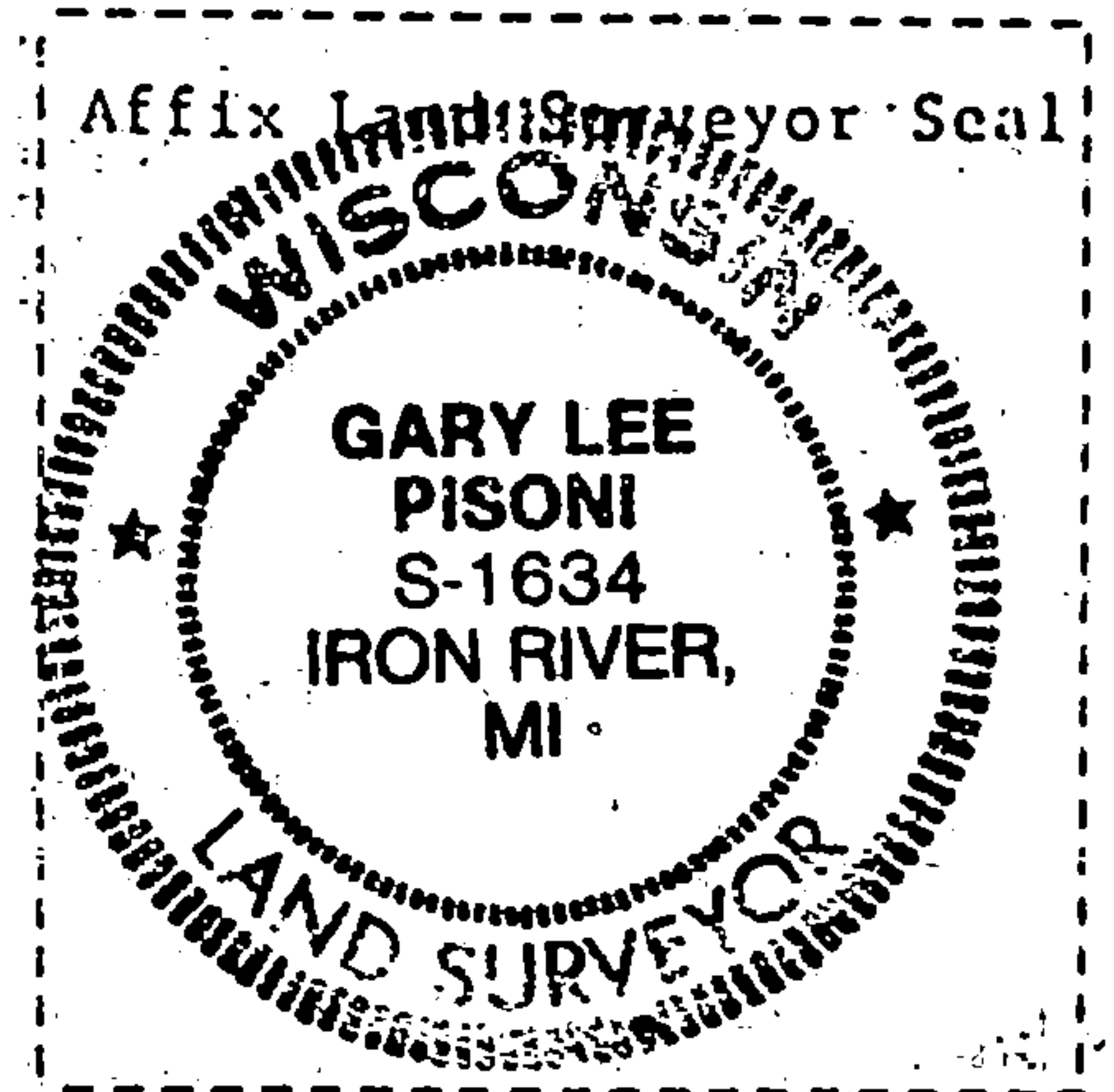
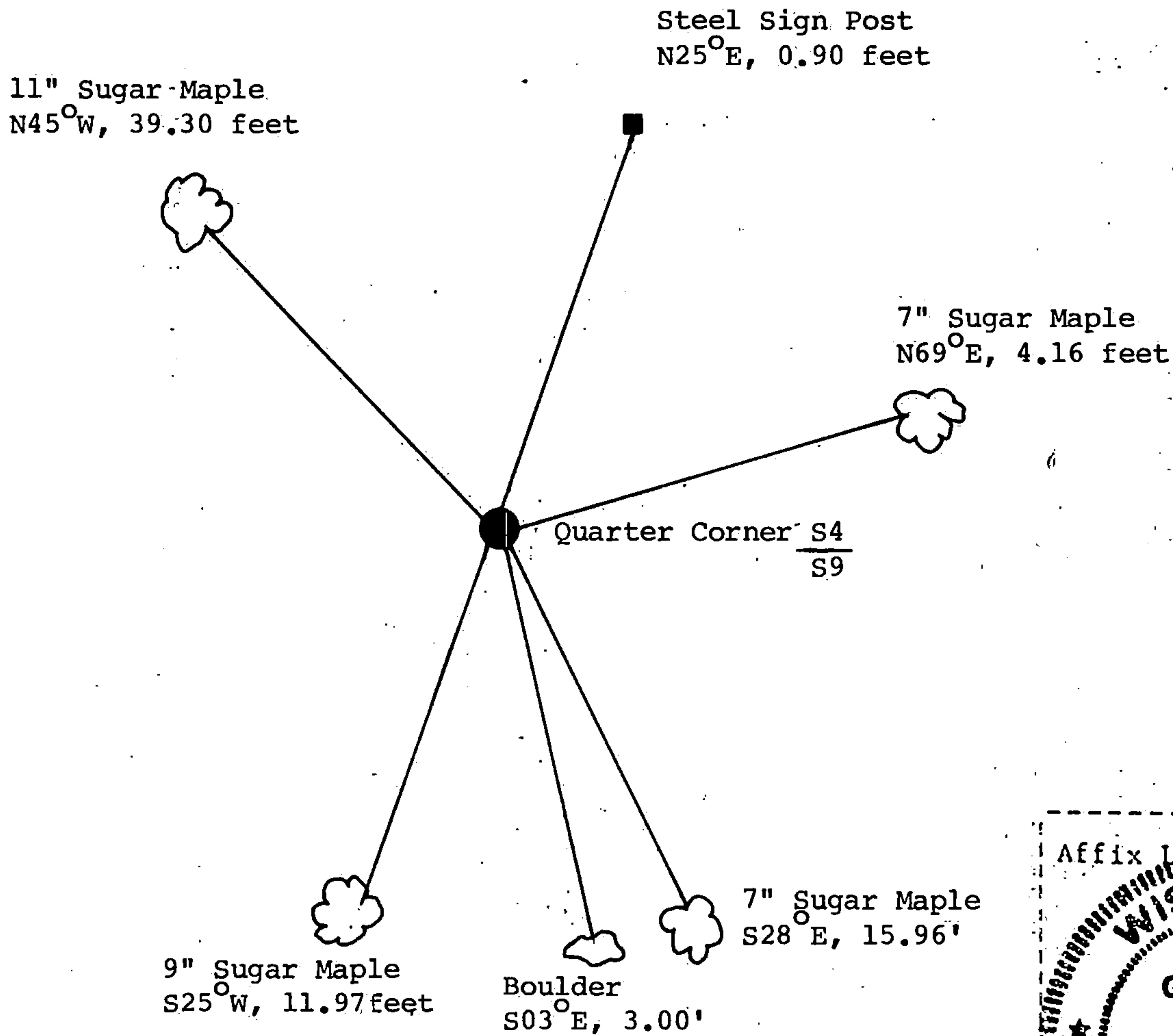

(i) I, Gary L. Pisoni
 (type or print name) certify that the corner location shown on this record was determined by me or under my direction and control and that this U.S. Public Land Survey Monument Record is correct and complete to the best of my knowledge and belief.

Gary L. Pisoni Signature June 25, 1993 Date

Survey requested by: Sue Voe District Ranger 8/12/93 Date