

U.S. PUBLIC LAND SURVEY MONUMENT RECORD

Index No. P-9

State of Wisconsin }
 County of Forest } ss.

I, Gary L. Pisoni, do hereby certify that on the 4th day of August, 1994, I found evidence of the West Quarter corner of Section 21 Township 36, North, Range 16 East, Fourth Principal Meridian, as described hereon; and that from this evidence I established a new monument and accessories as described hereon to perpetuate the original location of this corner.

Resident witnesses:

.....

.....

.....

History of original corner establishment:

Original Government Survey in 1858 by James McBride. North between Sections 20 and 21, at 40.00 chains, set Quarter Section post, from which the following bear; Elm, 8", N 72°E, 30 lks; Sugar, 18", S 71°W, 6 lks.

Description of corner evidence found:

No corner evidence was recovered.

I re-established the corner position at proportionate distance and on line between the Southwest and Northwest Section corners of Section 21.

Description of monument and accessories I established to perpetuate the original location of this corner.

At the corner position, set a 2½" x 36" aluminum pipe monument with an aluminum cap stamped; T36N, R16E, 1/4, S.20, S.21, 1994, S-1634; from which the following new blazed and scribed bearing trees bear: (all measurements taken to a nail in side of tree)

Elm	7"	N 35°W	45.19 feet
Elm	8"	N 18°E	35.15 feet
Black Cherry	8"	S 71°E	27.22 feet
Elm	8"	S 11°E	17.93 feet
Steel sign post		S 65°W	0.97 feet

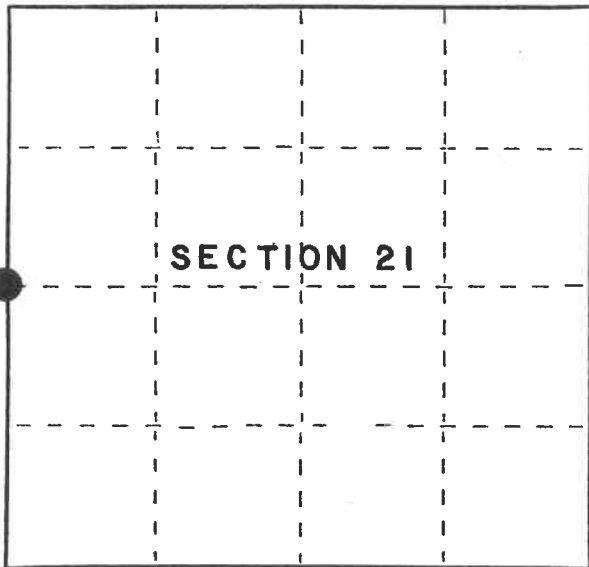

● = Corner monument restored.

Dated at Iron River, MI, this 26th day of May, 1995

Signature Gary L. Pisoni Title Land Surveyor Registration No S-1634
 (County Surveyor, Registered Land Surveyor, or other duly authorized official)

Office of Register of Deeds, County of Forest, I hereby certify that the within instrument was filed in this office for record on the 20th day of March, 1997 at 1:30 o'clock P M.

(Register of Deeds)

By John Tamburzy Deputy

FORM NO. 985-A

H.C. Miller Company
 MILWAUKEE, WISCONSIN

Stock No. 26273

158120

43416202000

(e) Describe any material discrepancy between the location of the corner as restored or reestablished and the location of that corner as previously restored or reestablished by distance and direction. Show the discrepancy on the plan view drawing under (d), above. Show the distances between the corner as previously restored or reestablished and (1) the corner as restored or reestablished, and (2) to at least 2 of the witness monuments shown on the drawing in (d), above.

None

(f) Was the corner restored through acceptance of (1) an obliterated evidence location, or, (2) a found perpetuated location?

(g&h) Was the corner reestablished through lost corner proportionate methods? If so, show the method, including the directions and distances to other public land survey corners used as evidence or used for proportioning in determining the corner location?

Re-established through lost corner proportionate methods.

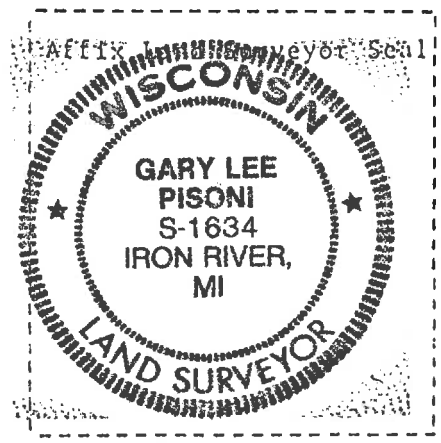
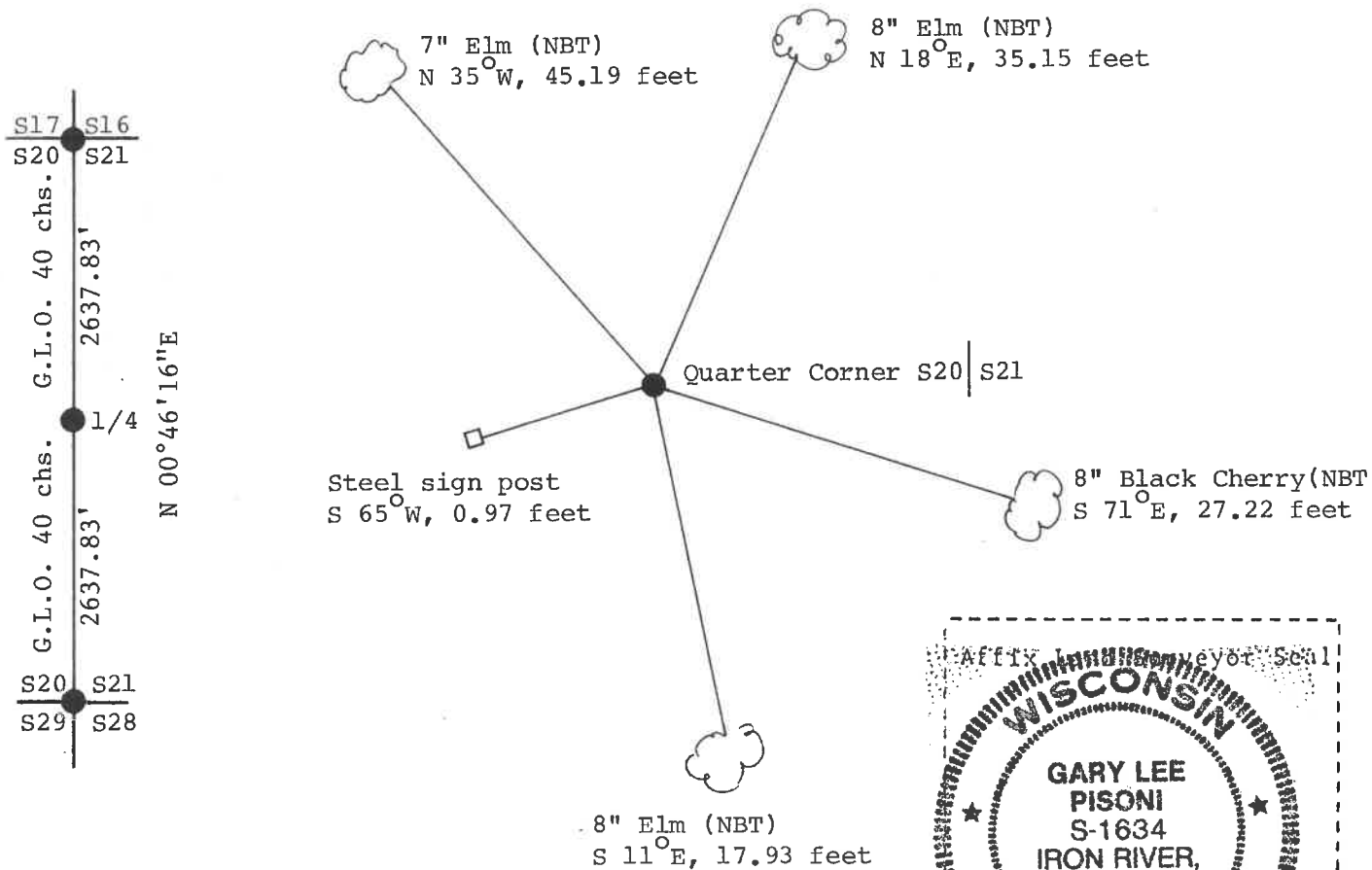

(i) I, Gary L. Pisoni
 [type or print name] certify that the corner location shown on this record was determined by me or under my direction and control and that this U.S. Public Land Survey Monument Record is correct and complete to the best of my knowledge and belief.

Signature

Gary L. Pisoni

Date

10-2-95