

**ORIGINAL ON FILE IN CO CLERK'S OFFICE
COPY HERE FOR REFERENCE**

FIELD SURVEY NOTES
PRESERVATION OF LANDMARKS
(Pursuant to Section 59.635(7) Wisconsin Statutes
E-D-707-69

State of Wisconsin / Department of Transportation

COUNTY FOREST		
TOWN LAONA		
HIGHWAY STN 32		
SECTION 1	TOWNSHIP T 35 N	RANGE R 14 E
TYPE OF LANDMARK PK NAIL SET OVER SQ. IRON BAR SET BY USFS. BURIED IN SHOULDER OF HIGHWAY		

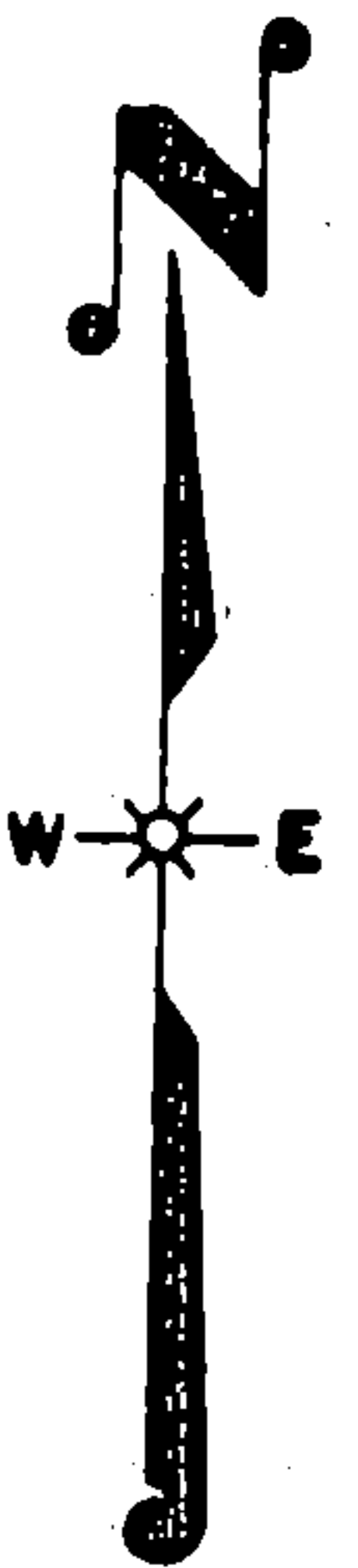
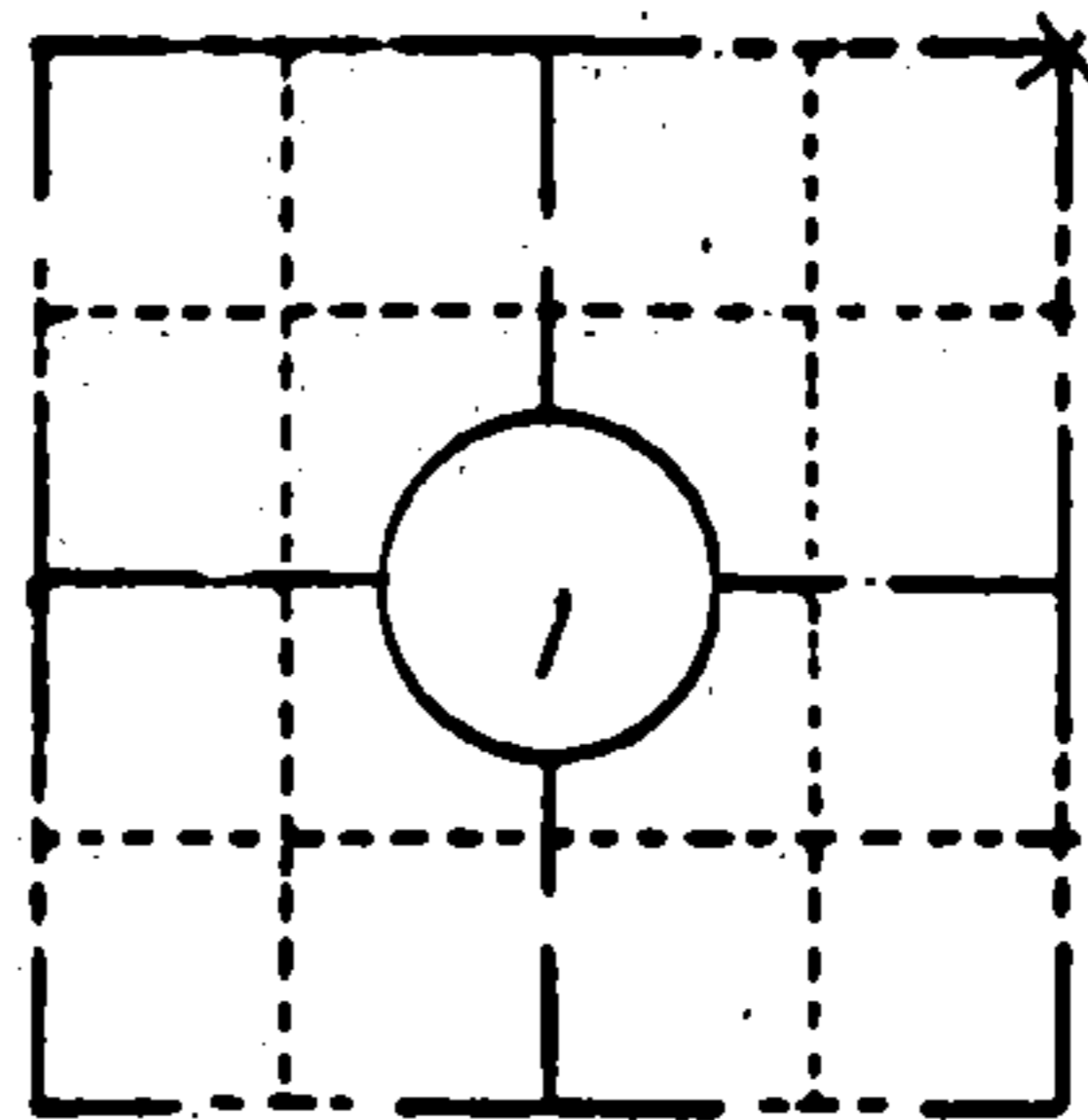

LOCATION SKETCH
(Location of landmark indicated by "x")

This space for copy of field notes or ties to the above described landmarks

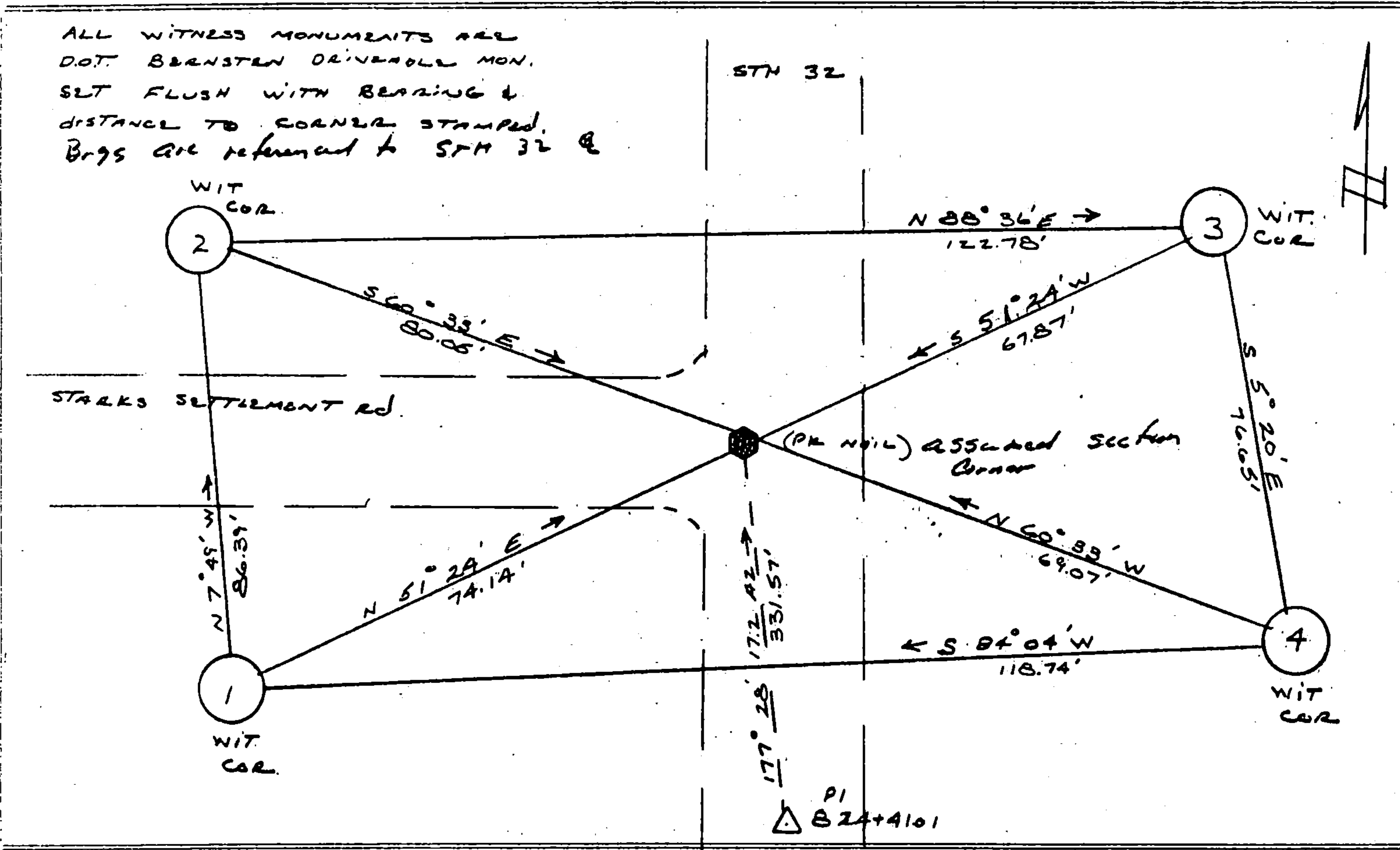

FILED UNDER PROJECT 9131-03-70		
DISTRICT OFFICE NUMBER 03-07	CITY 12 HINELANDER	COUNTY ONEIDA
LOCATED OR ESTABLISHED BY NAME ROBERT B. JOHNSON		
TITLE SURVEY CREW CHIEF DATE 5-20-85 <i>under the direct supervision of MICHAEL HESS 500809</i>		

COUNTY CLERK'S OFFICE COUNTY OF Forest WISCONSIN } 85	
DATE RECEIVED FOR RECORD 7-10-85	DATE COPY SENT TO COUNTY SURVEYOR N/A
SIGNATURE OF COUNTY CLERK Dora C. James	

A-25

CERTIFIED LAND CORNER RESTORATION

State of Wisconsin }
County of Forest } ss.

I, Jean F. Resvick, do hereby certify that on the 7th day of October, 1965, I found evidence of the Northeast Section corner of Section 1 Township 35 North Range 14 East, Fourth Principal Meridian, as described hereon; and that from this evidence I established a new monument and accessories as described hereon to perpetuate the original location of this corner:

Description of original monument and accessories and subsequent restorations:

Survey in 1857 by Artemas Curtis
75.00 chains North between Section 1 and 6, set township corner for townships 35 and 36 North, Ranges 14 and 15 East
Hemlock 22, S25W, 61 links
Hemlock 22, N85W, 35 links
Yellow Birch 12, N32E, 32 links
Yellow Birch 12, S45E, 26 links
17.4 chains south enter swamp bears NE
20.2 chains East enter swamp bears NW
11.50 chains North enter open swamp bears East

State Highway 32, survey of 1923 shows section corner 8 feet West of center line of Highway.

Description of corner evidence found:

"T" Road West
Highway survey of 1923 shows section corner as being 8 feet West of center line road. Measurements from the North, South and East are in agreement, therefore, this position, being 8 feet West of the intersection of State Highway 32 and Town road West, is accepted as evidence of this original corner.

Description of monument and accessories I established to perpetuate the location of this corner:

At a point 8 feet West of the center line of intersection of "T" road West, set a 2 inch inside diameter galvanized iron pipe 30 inches long, flush with the surface of the blacktop road. At a point 128 feet East, on section line, set a 2 inch inside diameter galvanized iron pipe, 5 feet long, filled with concrete, flanged at bottom, for a witness corner to the section corner, with brass cap stamped: W.C., T36N, R14E, R15E, S36, S31, S1, S6, T35N, 128 feet, 1965, S-802

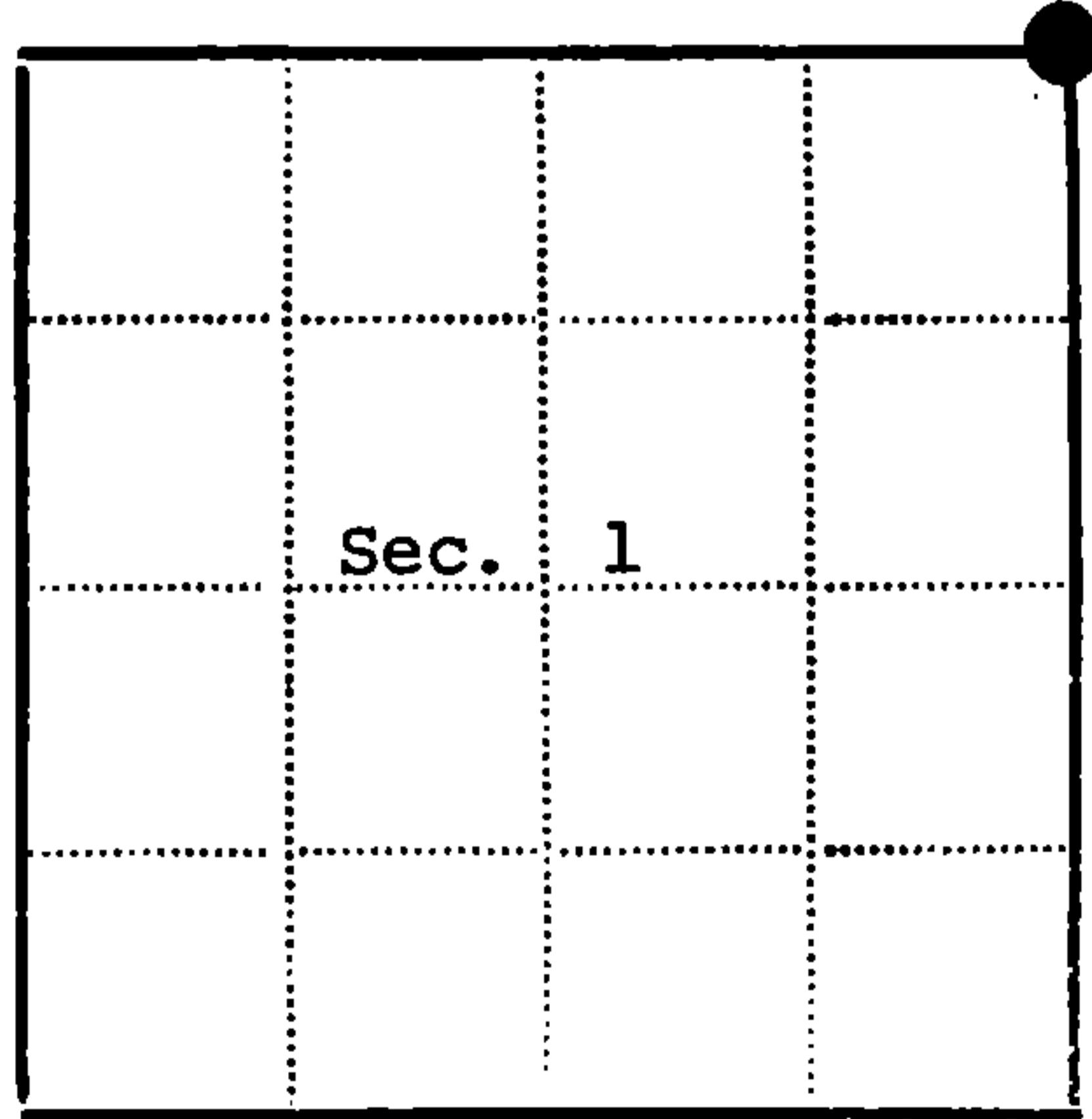

● - Corner monument restored
□ -

Resident witnesses.....

Dated at Rhinelander Wisconsin, this 14 day of January 1977

Signature *Jean F. Resvick* Title Land Surveyor
(County Surveyor, Registered Land Surveyor, or other duly authorized official)

Surveyors Registration No. S-802 DOCUMENT NUMBER 111432

Office of Register of Deeds County of Forest

I hereby certify that the within instrument was filed in this office for record on the 13th day of May 1977, and was filed in Book No. Page No. of County Records.

Signature *Eugene Stetson* Title Register of Deeds

Township 35 North Range 14 East Section 1 Index No. A-25 Page No.