

**ORIGINAL ON FILE IN CO CLERK'S OFFICE
COPY HERE FOR REFERENCE**

FIELD SURVEY NOTES
PRESERVATION OF LANDMARKS
 (Pursuant to Section 59.635(7) Wisconsin Statutes
 E-D-707-69

State of Wisconsin / Department of Transportation

COUNTY FOREST		
TOWN LAONA		
HIGHWAY US 148		
SECTION 19	TOWNSHIP 36 N	RANGE 15 E
TYPE OF LANDMARK R.R. SPIKE IN PAVEMENT BY U.S.F.S.		

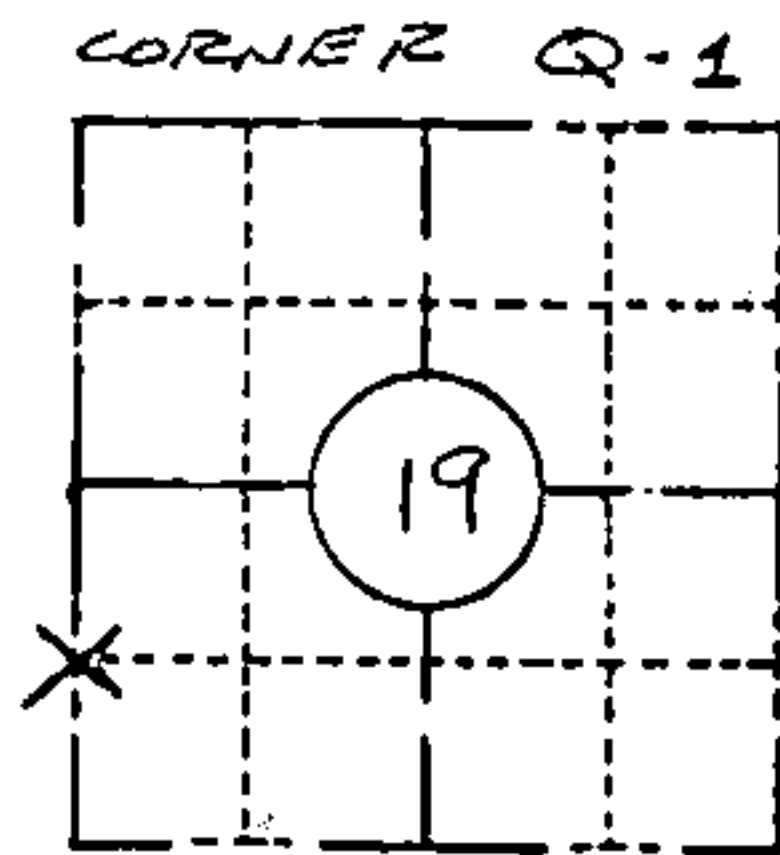

LOCATION SKETCH
 (Location of landmark indicated by "x")

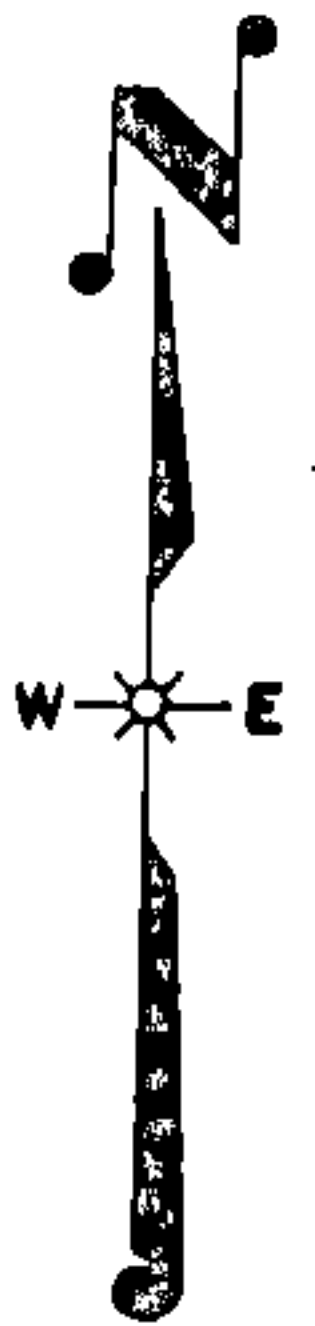

This space for copy of field notes or ties to the above described landmarks

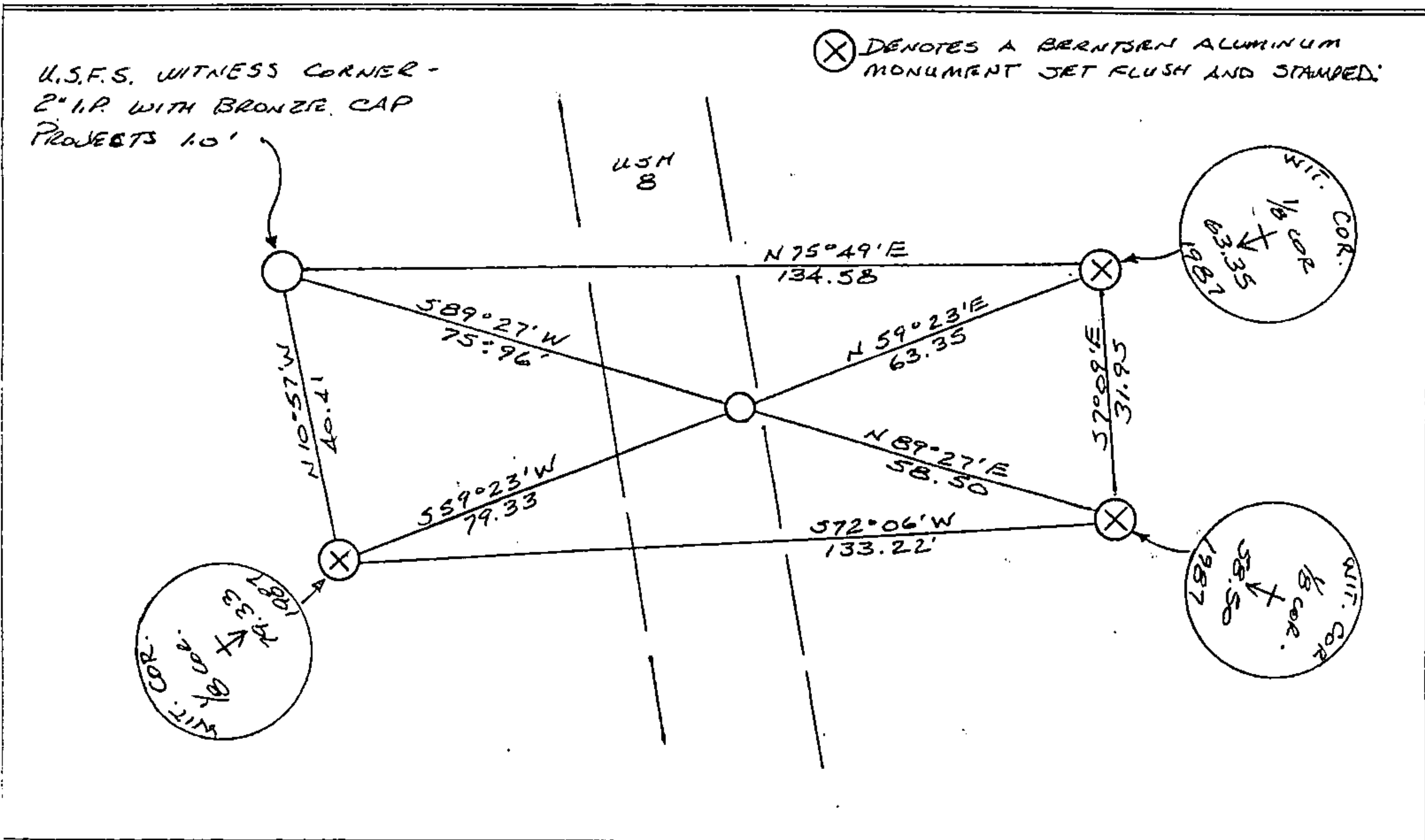

FILED UNDER PROJECT 1594-05-71		COUNTY CLERK'S OFFICE COUNTY OF FOREST WISCONSIN } SS	
DISTRICT OFFICE NUMBER 7	CITY RHINELANDER	COUNTY	
LOCATED OR ESTABLISHED BY NAME JACK R. WALLIN		DATE RECEIVED FOR RECORD 6-12-87	DATE COPY SENT TO COUNTY SURVEYOR
TITLE SURVEY CREW CHIEF DATE May 18, 1987 <i>under the direction of Michael Dean</i> <i>Surveyor 500809</i>		SIGNATURE OF COUNTY CLERK Dora C. James	