

CERTIFIED LAND CORNER RESTORATION

Index No. V 3

State of Wisconsin }  
County of Forest } ss.

I Thomas R. Arnott, do hereby certify that on the 30 day of Nov, 1976, I found evidence of the 1/4 corner of sec. 30 & 31 Township 36, North, Range 13 E, Fourth Principal Meridian, as described hereon; and that from this evidence I established a new monument and accessories as described hereon to perpetuate the original location of this corner.

Resident witnesses:

.....  
.....  
.....

FORM 985 M. C. MILLER CO., MILWAUKEE

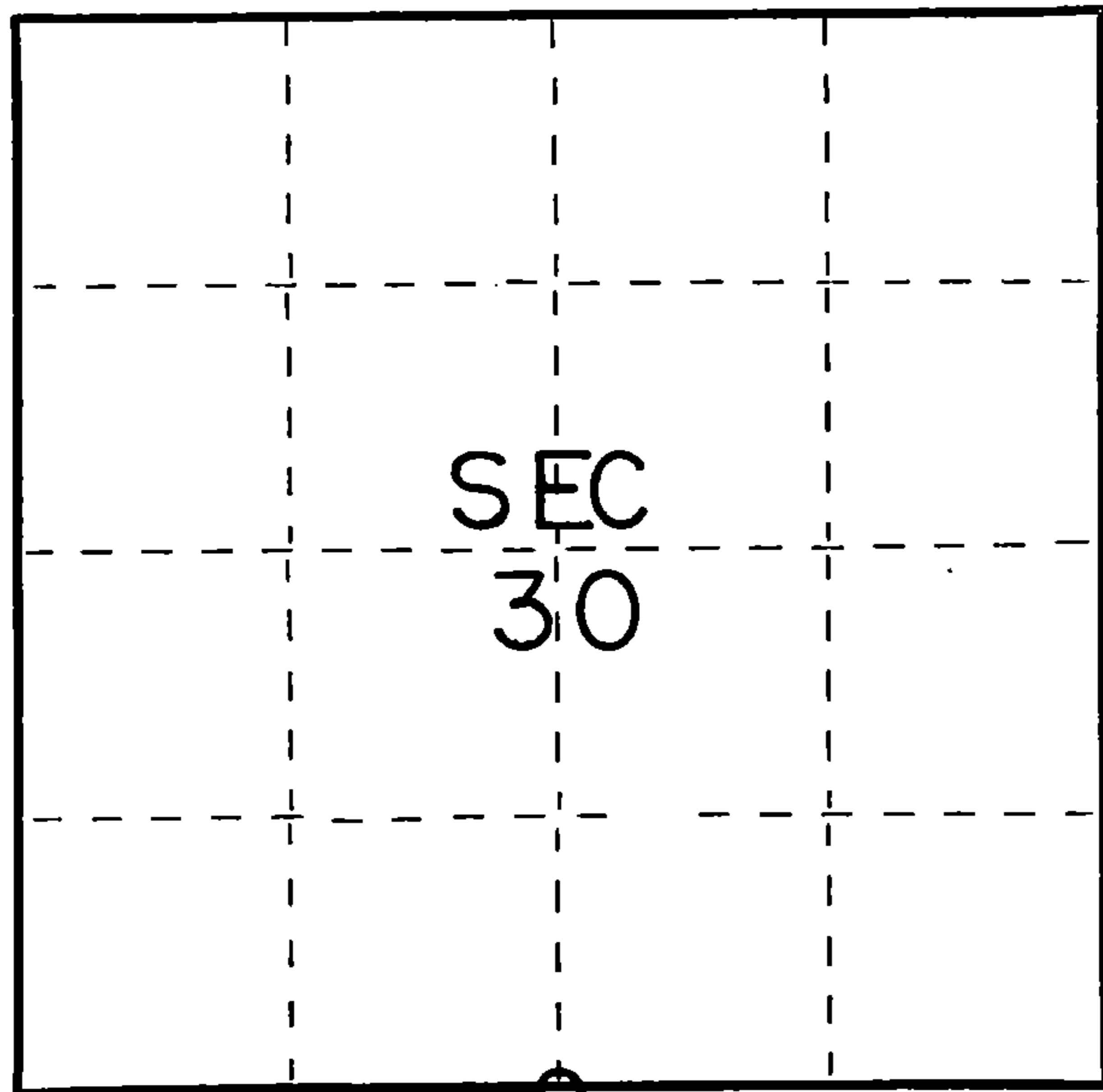

○ = Corner monument restored.

History of original corner establishment:

Original survey by James L. Nowlin June 2 - June 12, 1865.

Sugar 22 N30E 28 Lks.  
Fir 12 S58W 15 Lks.

Description of corner evidence found:

R.R. Spike



Description of monument and accessories I established to perpetuate the original location of this corner.

Left R.R. Spike

Ties:

Power Pole (63AA74) N3E 21.41 feet  
iron pipe S38°21'E 41.9 feet  
Balsam 6 S30E 62.77 feet  
power pole ( 30) S42W 46.69 feet

Dated at Grandon, Wis., this 30 day of Nov., 1986.

Signature Thomas Arnott Title Surveyor Registration No. S-887  
(County Surveyor, Registered Land Surveyor, or other duly authorized official)

Office of Register of Deeds, County of Forest, I hereby certify that the within instrument was filed in this office for record on the 30 day of Nov., 1976 at 11:30 o'clock A. M.

Eugene Stutzman Document Number **110645**  
(Register of Deeds)

By..... Deputy

42101330 0020

**ORIGINAL ON FILE IN CO CLERK'S OFFICE  
COPY HERE FOR REFERENCE**

**RECORD AND CERTIFICATION OF U.S.  
PUBLIC LAND SURVEY CONTROL STATION**  
E-D-716-72

State of Wisconsin / Department of Transportation

District <b>7</b>	Project I. D. <b>9155-02-10</b>	Located by <b>R. JOHNSON SURVEY CREW CHIEF</b>			
Corner <b>5 1/4 30 SECTION</b>	Township <b>36 N</b>	Range (E,W) <b>13 E</b>	County <b>FONOST</b>		
Wisconsin Coordinates CORNER	East (X) <b>2,278,358.64</b>	North (Y) <b>633,114.48</b>	Elevation (Z) —	Zone <b>CENT.</b>	
Control Station Name	East (X)	North (Y)	Elevation (Z)	Zone	
Horizontal — <b>NORTH AMERICAN, 1927</b>	CONTROL DATUM		Vertical — <b>MEAN SEA LEVEL, 1929 ADJUSTMENT</b>		
Horizontal — _____ Order	SURVEY CONTROL		Vertical — _____ Order		

**SKETCH**

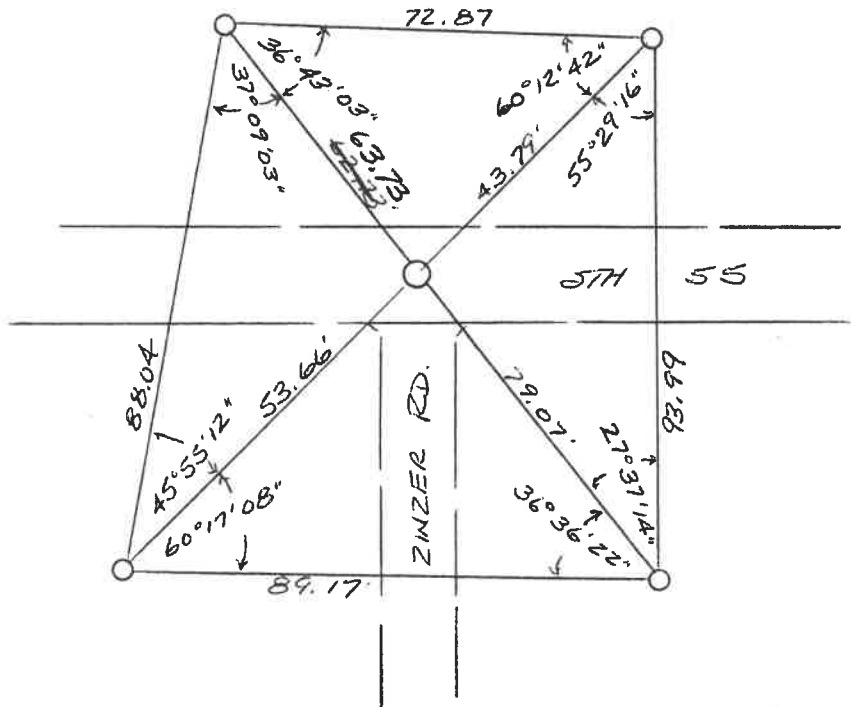
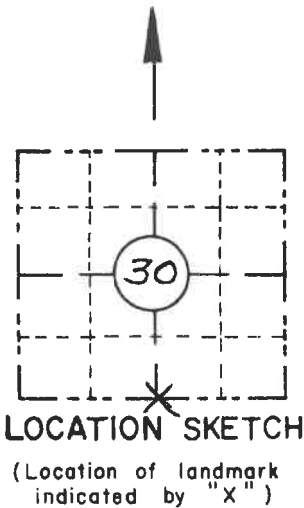

I hereby certify that on the 27<sup>th</sup> day of FEBRUARY 1992, that I did locate the above corner which was evidenced by R. R. SPIKE IN PAVEMENT (ARNOTT); I further certify that to perpetuate the location of such corner I did, at the exact location thereof, place a permanent marker consisting of \_\_\_\_\_

\_\_\_\_\_ ; I further certify that I did establish 4 references or witness monuments consisting of 5/8" X 24" REINFORCING BARS WITH PLASTIC W/DOT CAPS located as shown above;

**SEAL**

Signature Registered Land Surveyor	Registration No. <b>S--</b>	Title
------------------------------------	--------------------------------	-------

43613300020

CORNER  
**54**  
SECTION  
**30**  
TOWN  
**36 N**  
RANGE  
**13 E**  
**V-3**