

CERTIFIED LAND CORNER RESTORATION

Index No. X-21

State of Wisconsin }
County of Forest } ss.

I Philip T. Hansen, do hereby certify that on the 3rd day of August, 19 77, I found evidence of the Quarter corner of Section 35 & 36 Township 36, North, Range 12 East, Fourth Principal Meridian, as described hereon; and that from this evidence I established a new monument and accessories as described hereon to perpetuate the original location of this corner.

Resident witnesses:

Glen Barker

Jim Claflin

Herb Wagoner

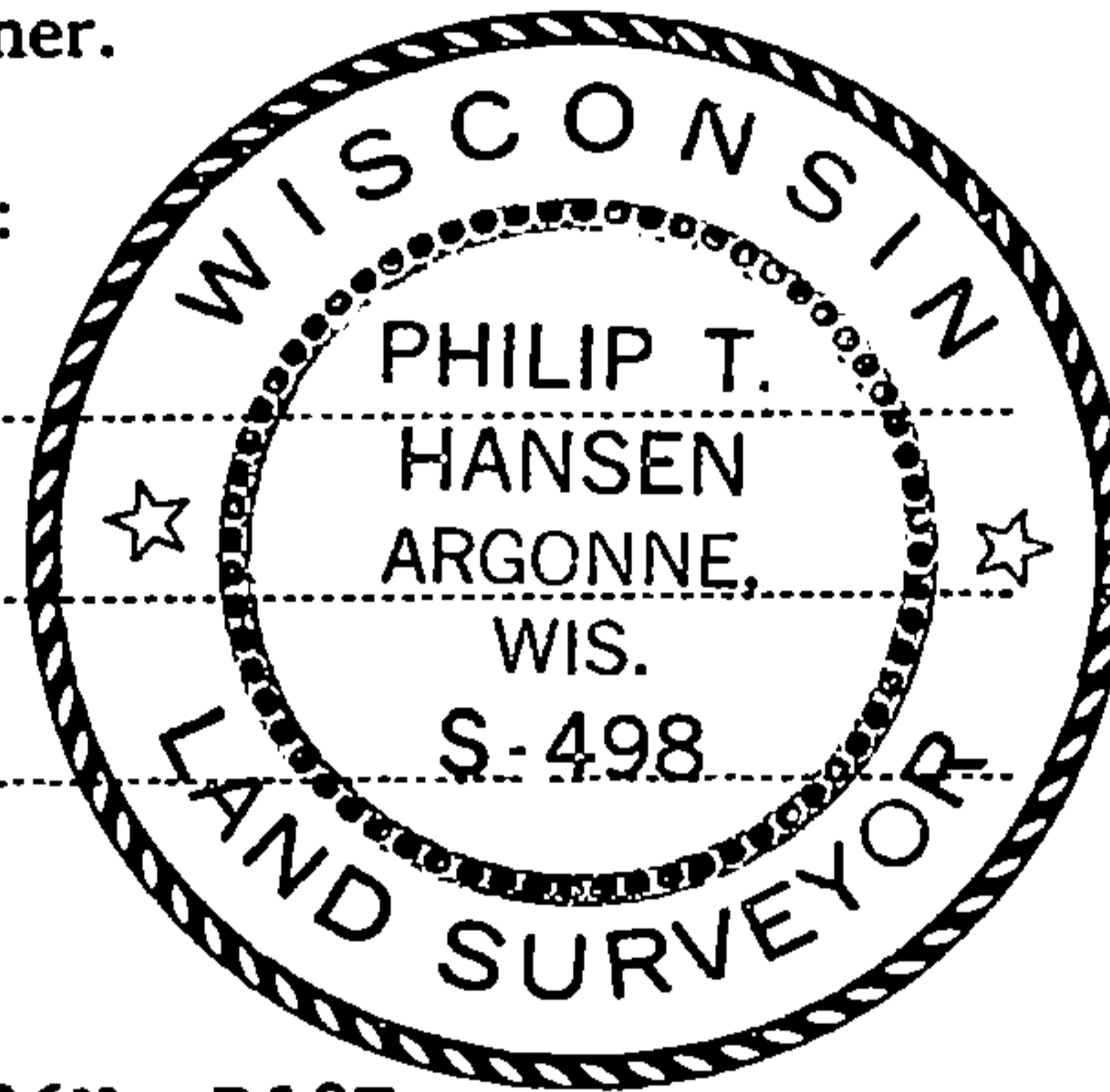

T36N R12E

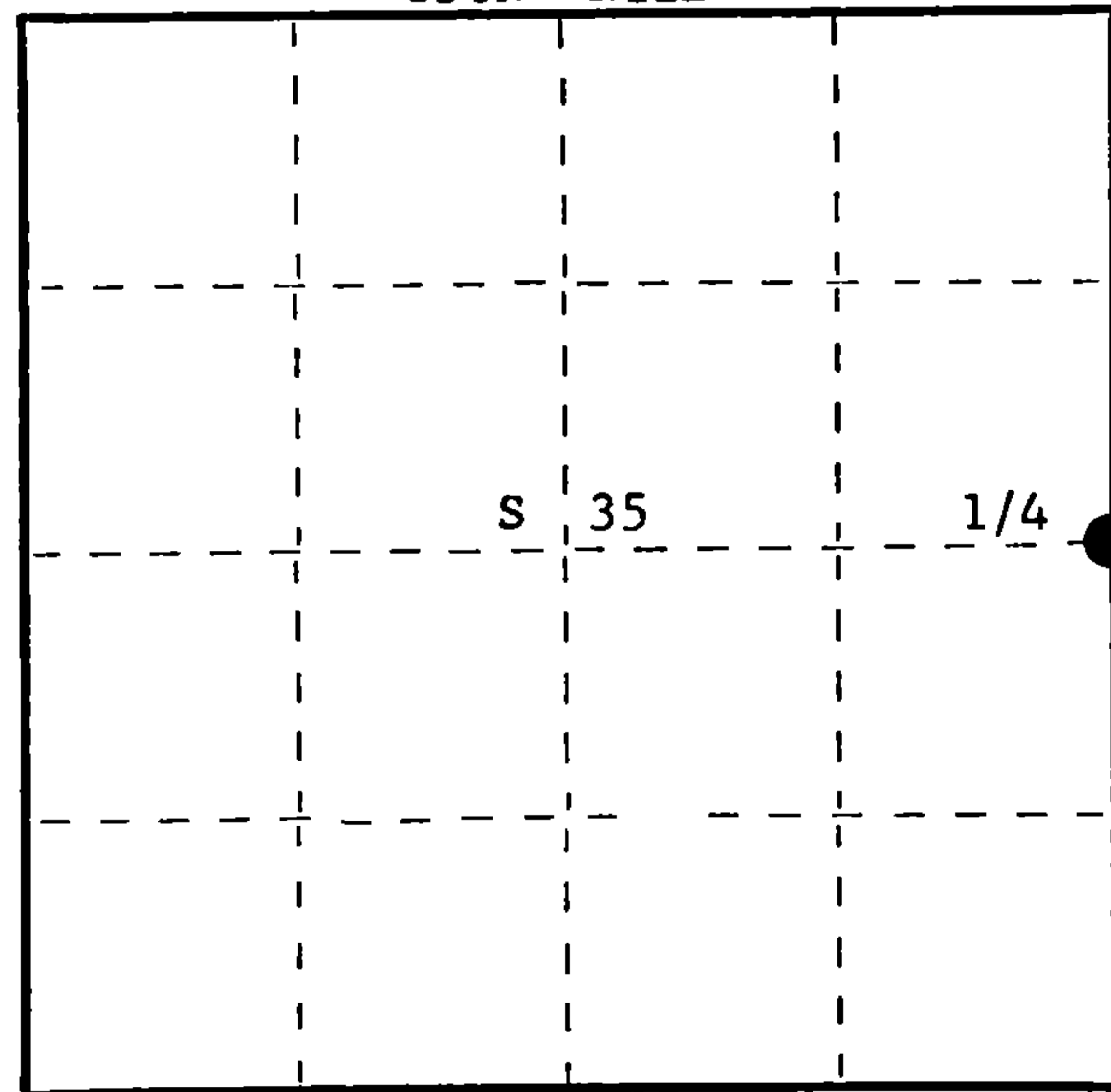

○ = Corner monument restored.

History of original corner establishment:

Original Corner established by J.L. Nowlin, Deputy Surveyor, in 1859, from which Birch 10" bears S37°W, 10 links and Birch 11" bears S56°E, 10 links.

No records of any subsequent survey.

Description of corner evidence found:

Accepted the old E-W fence line running west from angle in county trunk S as the E-W 1/4 line. This fence has been accepted as the quarter line for over 50 years.

Description of monument and accessories I established to perpetuate the original location of this corner.

Set a RR spike in line with west fence 33 feet east of old RR fence. This point falls 3' west of center line of highway.

Set a 2 1/2" Berntsen A-1 Federal Monument 55 links west of the RR spike in highway for witness corner. Cap stamped:

Marked B.O. from true corner:

3/4" iron pipe S36°W, 100 links, projects 2' above ground.

Power pole PT Co. GL 1970 S30°E, 91 links.

T36N R12E
1/4 S35+S36 W.C.
S498-1977
E 55 lks to Cor.

Dated at Rhineland, Wis., this 9th day of August, 19 77

Signature Philip T. Hansen Title Registered Land Surveyor Registration No. S-498
(County Surveyor, Registered Land Surveyor, or other duly authorized official)

Office of Register of Deeds, County of Forest, I hereby certify that the within instrument was filed in this office for record on the 22nd day of AUGUST, 19 77 at 3:30 o'clock P. M.

Eugene Staszny
(Register of Deeds)

By _____ Deputy

DOCUMENT NUMBER **112165**

FORM 985 H. C. MILLER CO., MILWAUKEE

H3612 352000

**ORIGINAL ON FILE IN CO CLERK'S OFFICE
COPY HERE FOR REFERENCE**

**RECORD AND CERTIFICATION OF U.S.
PUBLIC LAND SURVEY CONTROL STATION**

State of Wisconsin / Department of Transportation

E-D-716-72

District 7	Project I. D. 9339-06-70	Located by R. B. JOHNSON - SURVEY CREW CHIEF			
Corner E - 1/4 35 SECTION	Township 36. N	Range (E,W) 12 E	County FOREST		
Wisconsin Coordinates CORNER N/A	East (X)	North (Y)	Elevation (Z)	Zone	
Control Station Name	East (X)	North (Y)	Elevation (Z)	Zone	
Horizontal — NORTH AMERICAN, 1927		CONTROL DATUM Vertical — MEAN SEA LEVEL, 1929 ADJUSTMENT			
Horizontal — _____ Order		SURVEY CONTROL Vertical — _____ Order			

SKETCH

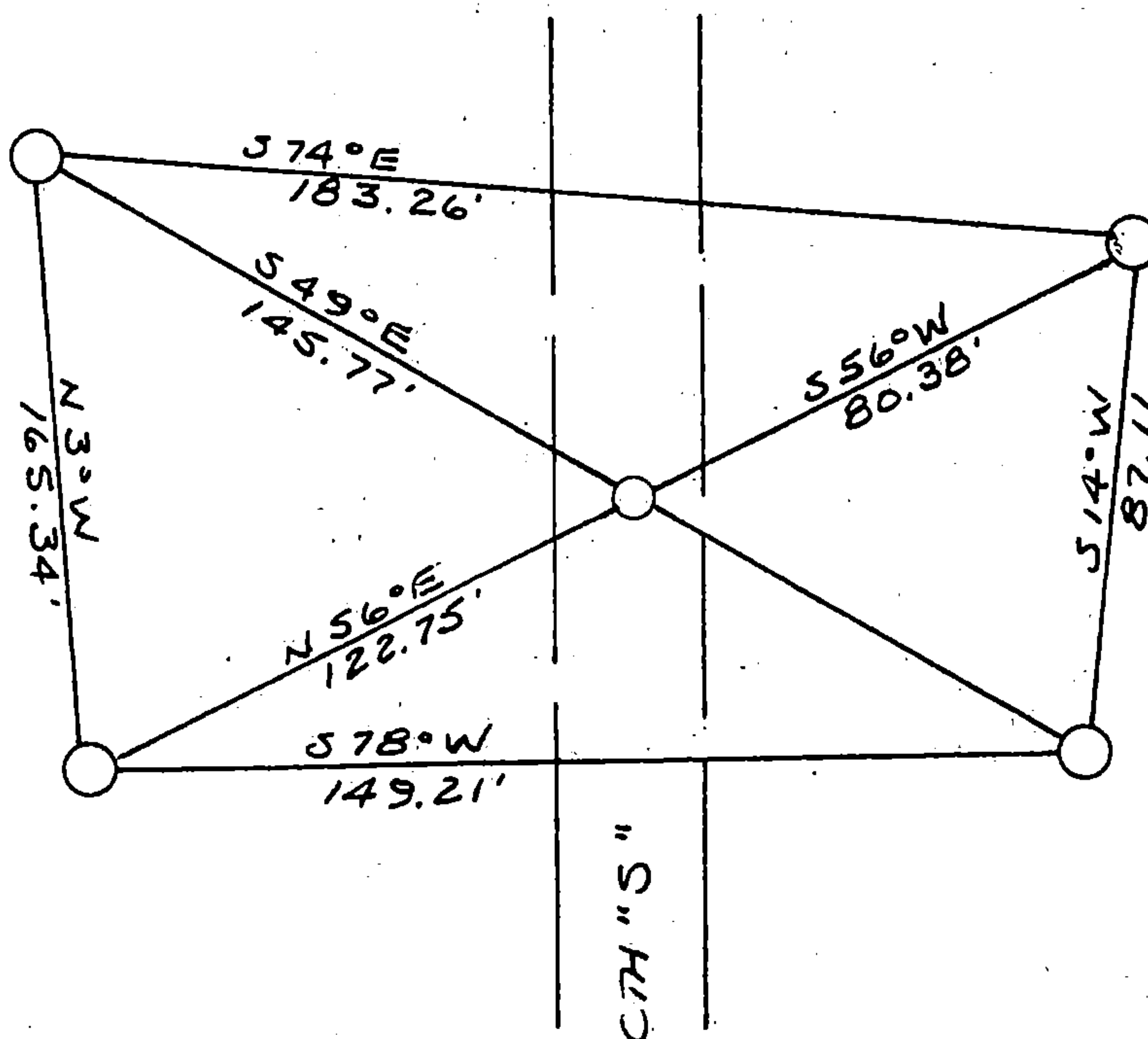
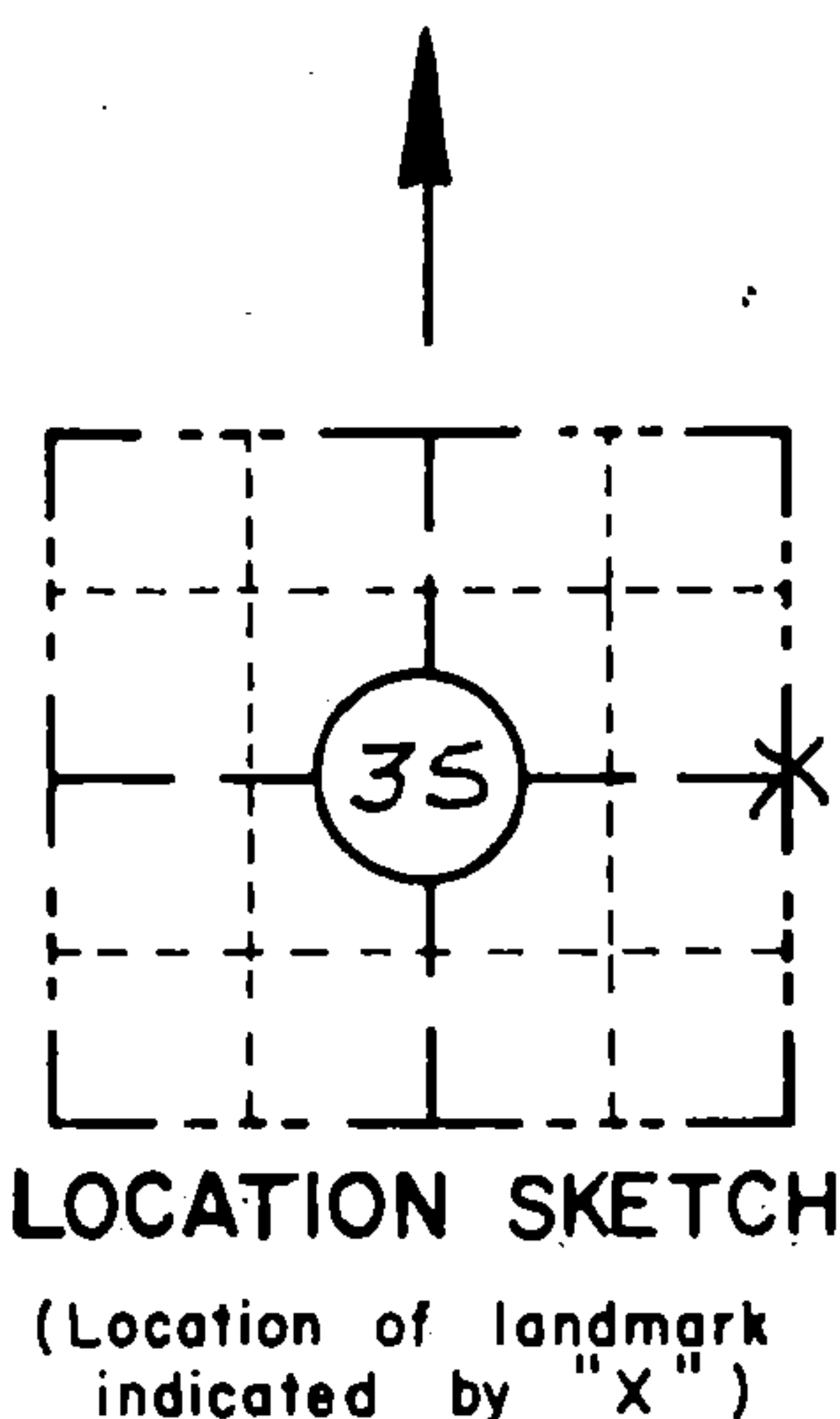

I hereby certify that on the 4TH day of MAY 1993, that I did locate the above corner which was evidenced by R. R. SPIKE

_____ ; I further certify that to perpetuate the location of such corner I did, at the exact location thereof, place a permanent marker consisting of NONE

_____ ; I further certify that I did establish 4 references or witness monuments consisting of 5/8" X 24" RE-BARS WITH RED PLASTIC WDOT CAPS

_____ located as shown above:

SEAL

Signature Registered Land Surveyor	Registration No. S--	Title
------------------------------------	-------------------------	-------

43612352000

CORNER
EAST 1/4
SECTION
35
TOWN
T 36 N
RANGE
R 12 E

X-21