

CERTIFIED LAND CORNER RESTORATION

Index No. 111 **1**

State of Wisconsin }  
County of Forest } ss.

I Thomas R. Arnett, do hereby certify that on the 16th day of December, 19 75, I found evidence of the 1/4 corner of sections 25 & 30 Township 36, North, Range 12 1/2 13 E, Fourth Principal Meridian, as described hereon; and that from this evidence I established a new monument and accessories as described hereon to perpetuate the original location of this corner.

Resident witnesses:  
\_\_\_\_\_  
\_\_\_\_\_  
\_\_\_\_\_

FORM 985 H. C. MILLER CO., MILWAUKEE

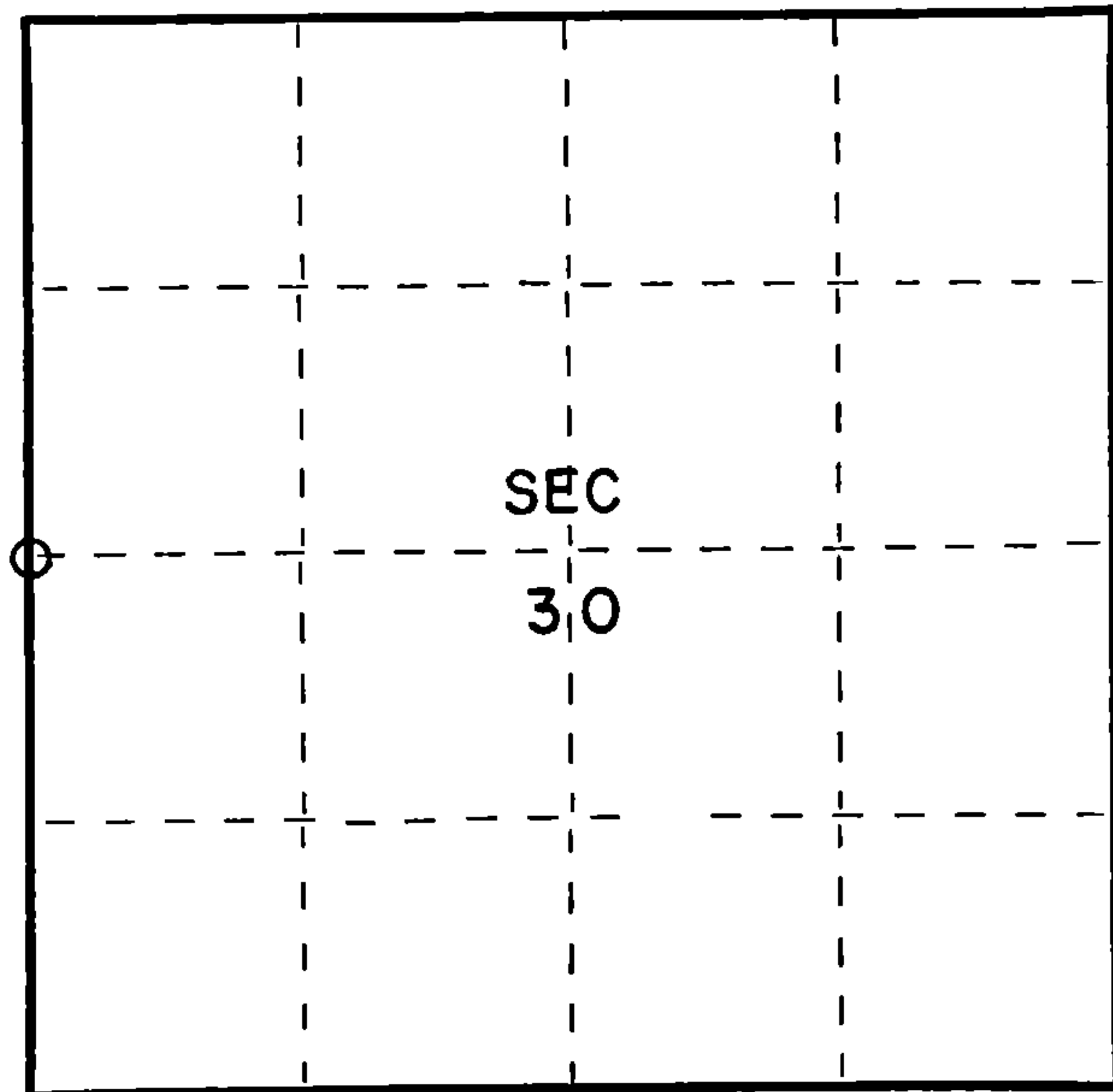

○ = Corner monument restored.

History of original corner establishment:

W. Birch 10 N28E 30 Lks.  
W. Birch 8 S30W 18 Lks.

Description of corner evidence found:

Wood post found 2 feet below road surface of old Highway 8, replaced with 1 1/2" iron pipe in 1972.

Description of monument and accessories I established to perpetuate the original location of this corner.

Left 1 1/2" iron pipe

Ties:

Power pole (3613-30W3) N15E 70.26 feet  
Power pole (3613-30W10) N70E 78.42 feet  
Old ROW post S34W 41.05 feet



Dated at Crandon, Wis., this 16th day of December, 1975

Signature Thomas Arnett Title Land Surveyor Registration No. S-887  
(County Surveyor, Registered Land Surveyor, or other duly authorized official)

Office of Register of Deeds, County of Forest, I hereby certify that the within instrument was filed in this office for record on the 16th day of December, 19 75 at 11 o'clock A. M.

Eugene Stutzman Document Number  
(Register of Deeds)

**108402**

By \_\_\_\_\_ Deputy

4361225200

**ORIGINAL ON FILE IN CO CLERK'S OFFICE  
COPY HERE FOR REFERENCE**

**RECORD AND CERTIFICATION OF U.S.  
PUBLIC LAND SURVEY CONTROL STATION**

Wisconsin Department of Transportation

ED716 887

District <b>7</b>	Project ID <b>1591-09-00</b>	Located By <b>J. R. WALLIN - SURVEY COORDINATOR</b>		
Corner <b>W 1/4 COR. SEC. 30</b>	Township <b>36 N</b>	Range (E,W) <b>13 E</b>	County <b>FOREST</b>	
Wisconsin Coordinates <b>NAD 83 (1991)</b>	East (X) <b>2,244,308.15</b>	North (Y) <b>635,799.16</b>	Elevation (Z)	Zone <b>C</b>
Control Station Name	East (X)	North (Y)	Elevation (Z)	Zone
Horizontal - <b>NORTH AMERICAN, 1983 83 (1991)</b>		CONTROL DATUM Vertical - <b>MEAN SEA LEVEL, 1929 ADJUSTMENT</b>		
Horizontal - _____ Order _____		SURVEY CONTROL Vertical - _____ Order _____		

**SKETCH**

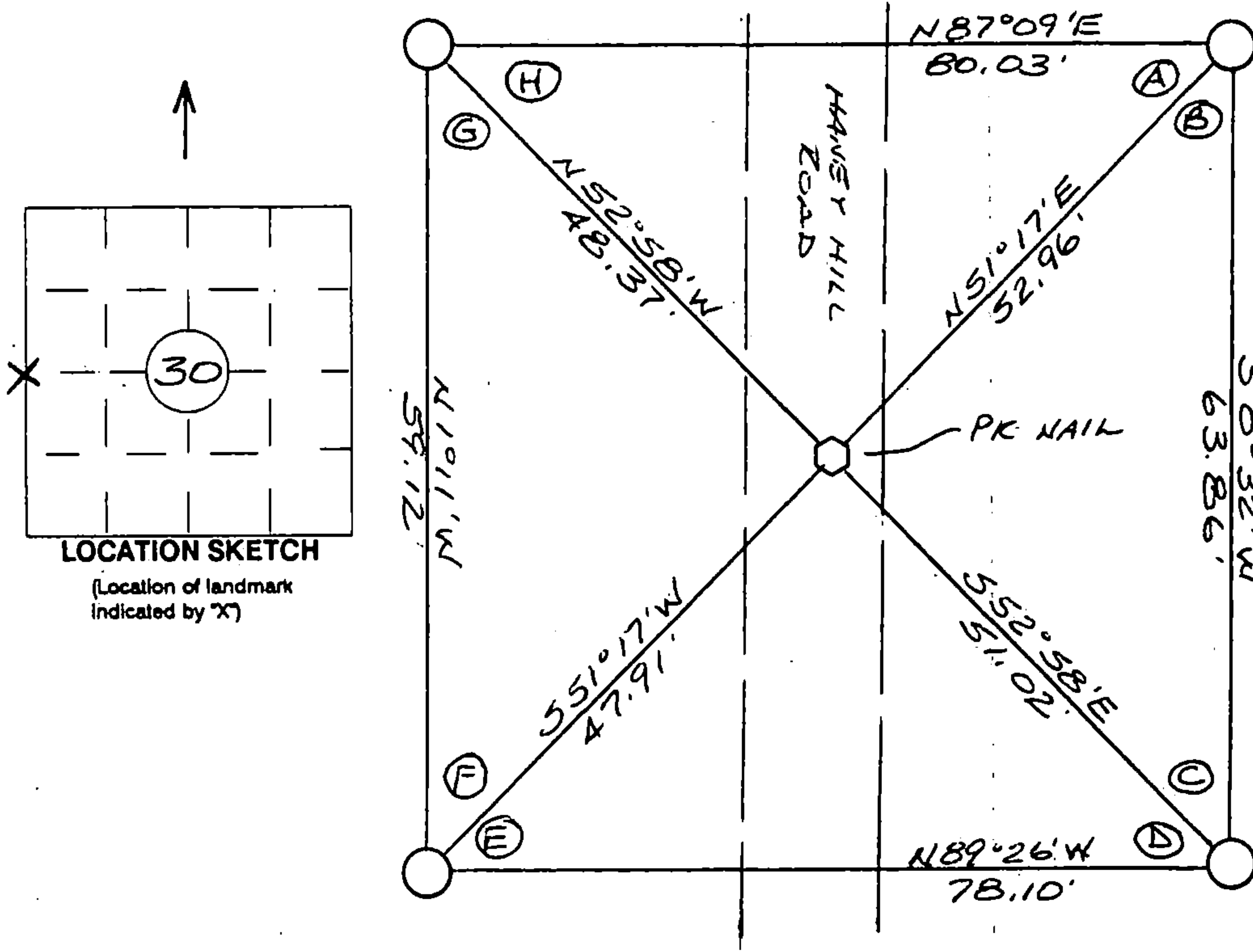

ON APRIL 12, 1995 WE DUG FOR ARNOTT'S 1 1/2" I.P. - FOUND IT BENT AND LAYING ON TOP OF THE OLD PAVIT. NO SIGN OF ARNOTT'S WOOD POST - THE ONLY TIE LEFT WAS THE P.P. N70E 78.42'. WE SET A P.K. NAIL TO AGREE WITH THE C-E 1/6 AND NE COR. OF SEC. 25, T36N, R12E AS SHOWN ON CSM BY W. COCHRANE DOC # 140203 VOL 4, P.108-108A AND MONUMENTED IT.

I hereby certify that on the date of JUNE 14, 1995 the above corner was located by a marker and/or references established by

WIS. DOT - SEE NOTE ABOVE  
(registered land surveyor) (registration no.)

I further certify that to perpetuate the location of said corner, on the date of JUNE 14, 1995 at the exact location thereof, a permanent marker or witness monuments consisting of

FOUR BERNTSEN MAGNETIC ALUMINUM MONUMENTS  
were located as shown above.

**ANGLE TABLE**

- A = 35° 51' 56"
- B = 50° 44' 30"
- C = 53° 29' 36"
- D = 36° 28' 58"
- E = 39° 16' 56"
- F = 52° 28' 17"
- G = 51° 45' 49"
- H = 39° 53' 58"

Signature (District Survey Supervisor) COORDINATOR  
*Jack Wallin*

43612252000

WEST 1/4 (CORNER) 30 (SECTION) 36 N (TOWN) 13 E (RANGE) 7-1