

**ORIGINAL ON FILE IN CO CLERK'S OFFICE
COPY HERE FOR REFERENCE**

FIELD SURVEY NOTES
PRESERVATION OF LANDMARKS
(Pursuant to Section 59.635(7) Wisconsin Statutes)

Wisconsin Department of Transportation
E-D-707-87

COUNTY FOREST		
TOWN CRANDON		
HIGHWAY CTH "5"		
SECTION 14	TOWNSHIP 36 N	RANGE 12 E
TYPE OF LANDMARK R.R. SPIKE		

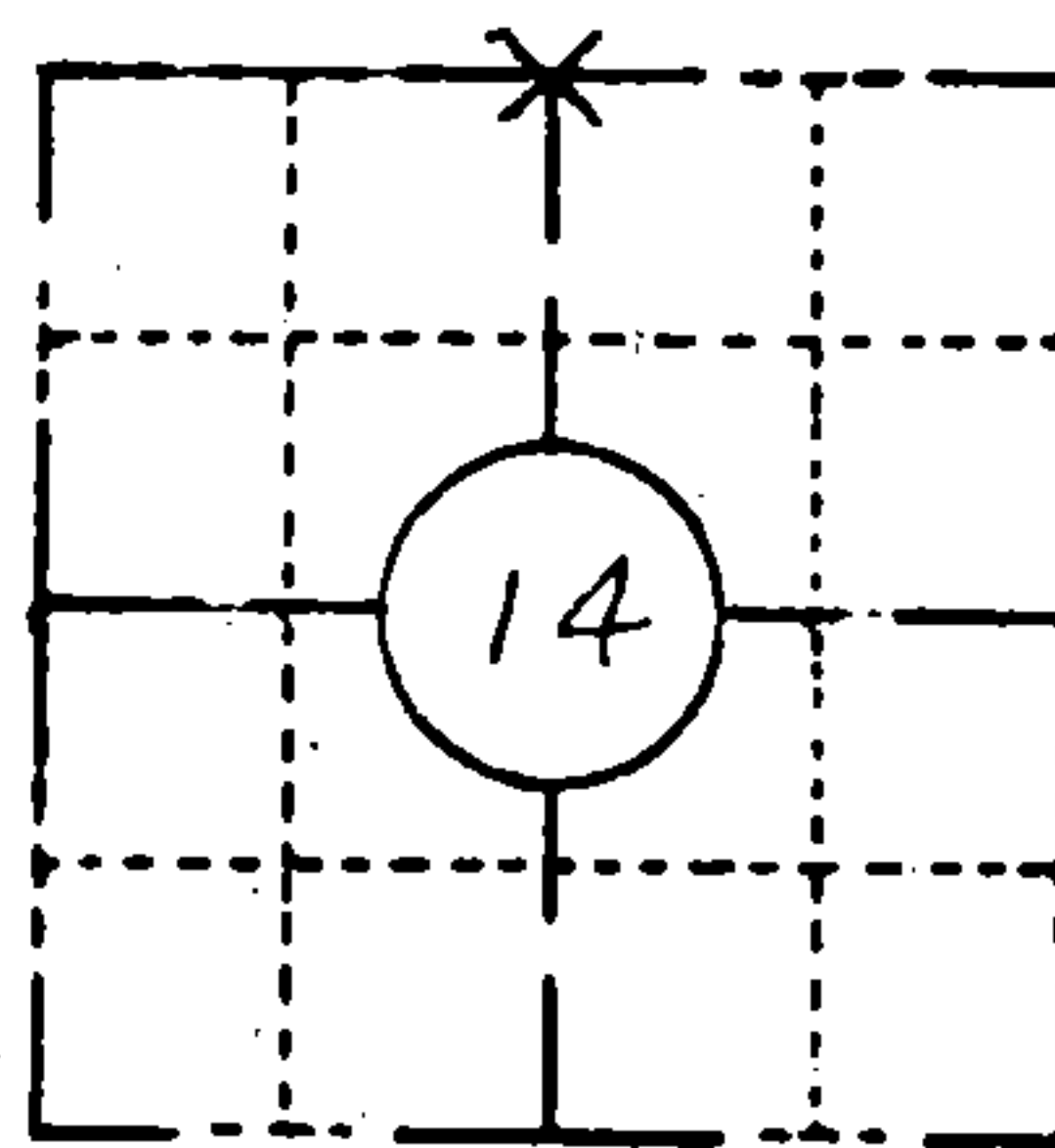

LOCATION SKETCH
(Location of landmark indicated by "x")

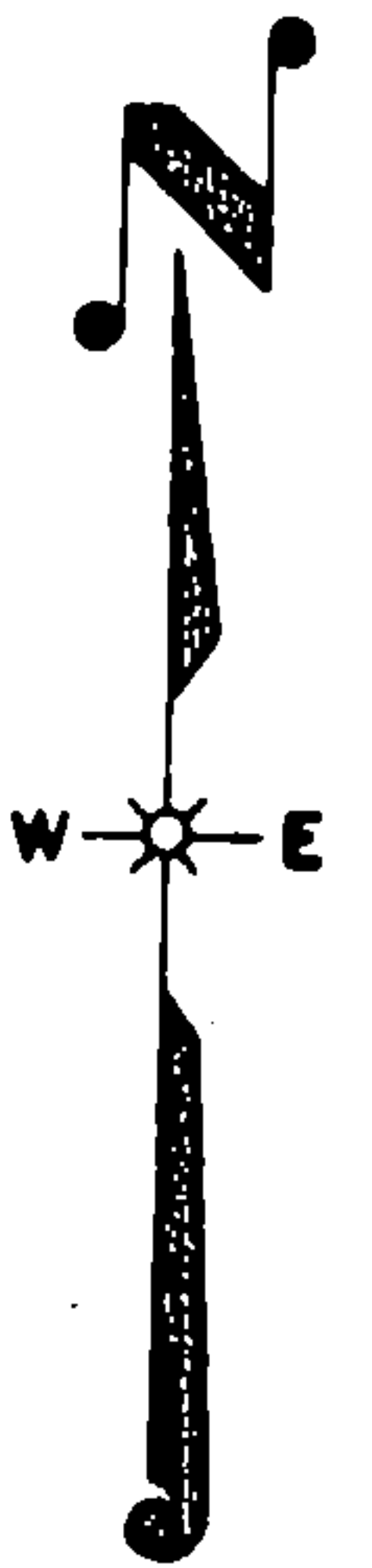

This space for copy of field notes or ties to the above described landmarks

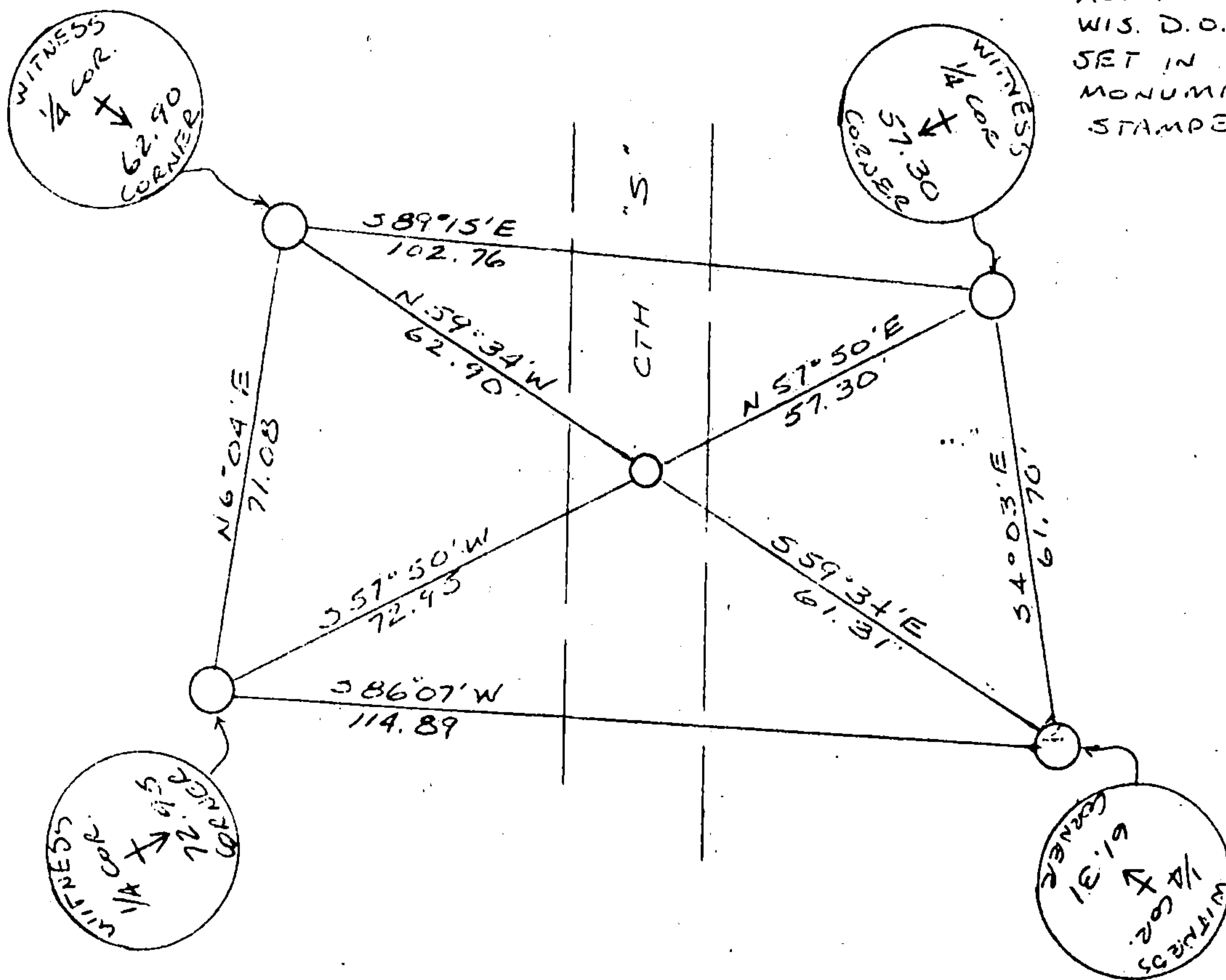

ALL WITNESSES ARE
WIS. D.O.T. BRONZE CAPS
SET IN CONCRETE
MONUMENTS AND
STAMPED AS SHOWN:

FILED UNDER PROJECT NUMBER 9339-04-70		
SHC DISTRICT OFFICE NUMBER 7	CITY RHINELANDER	COUNTY ONEIDA
LOCATED OR ESTABLISHED BY NAME JACK WALLIN Under the supervision of R. Bonnville RLS 1328 TITLE SURVEY CREW CHIEF DATE 10-17-84		

COUNTY CLERK'S OFFICE COUNTY OF FOREST WISCONSIN } 55	
DATE RECEIVED FOR RECORD 5-21-85	DATE COPY SENT TO COUNTY SURVEYOR N/A
SIGNATURE OF COUNTY CLERK Dora C. James	