

NOV 08 2023

CORTNEY BRITTEN CLEEREMAN  
REGISTER OF DEEDS

241586

# U S PUBLIC LAND SURVEY MONUMENT RECORD

NOTE: This form is intended and designed to fulfill all requirements of Wisconsin Administrative Code, Chapter A-E 7.08 U.S. Public Land Survey Monument Record (3) (a-i)

A-E 7.08(3)(a) Identity of corner:  
SOUTH 1/4 CORNER SECTION 03,  
TOWNSHIP 36 NORTH,  
RANGE 12 EAST OF THE 4TH PM,  
TOWN OF CRANDON,  
COUNTY OF FOREST

WISCORS - FOREST COUNTY  
N: 590,102.225 USft (XXX,XXX.XXX)  
E: 818,011.498 USft (XXX,XXX.XXX)  
Datum: NAD83 (2011)  
GNSS Method RTK  
GNSS Control WISCORS VRS

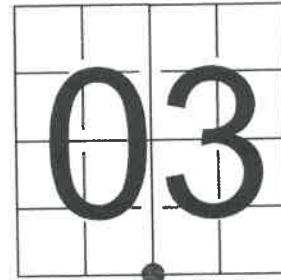

The coordinate value shown has been verified by the average of two or more GPS observations at a markedly different time. Coordinates shown in parenthesis are previously published values.

A-E 7.08(3)(b)

Original Surveyor: William E. Daugherty

Date of Original Survey Commenced: August 4, 1859  
Completed: August 9, 1859

Original Accessories:  
Birch 8 N 4° E 17 Links  
Birch 8 S 60° W 9 Links

THENCE:

April 17, 1995 - Surveyor 1394 - Norman A. Harrison - indicate this position as "rail road spike set" on Forest Co. Surveyor File #361203-19950417.

October 11, 2013 - Surveyor 2118 - Michael L. Oestreich - indicate this position as "set 0.5" dia. x 6" long iron rod" on Forest Co. Surveyor File #361215-20131011.

September 13, 2020 - Surveyor 3127 - James E. Anderson - indicate this position as "RR SPK found" on Certified Survey Map volume 10 Certified Surveys, page 43-43A.

June 22, 2023 - I found a 0.75" diameter iron rod near the centerline of Chaney Road.  
I established 4 new reference monuments as shown below.

A-E 7.08(3)(c)(d) Plan view of corner with references to at least 4 witness monuments.

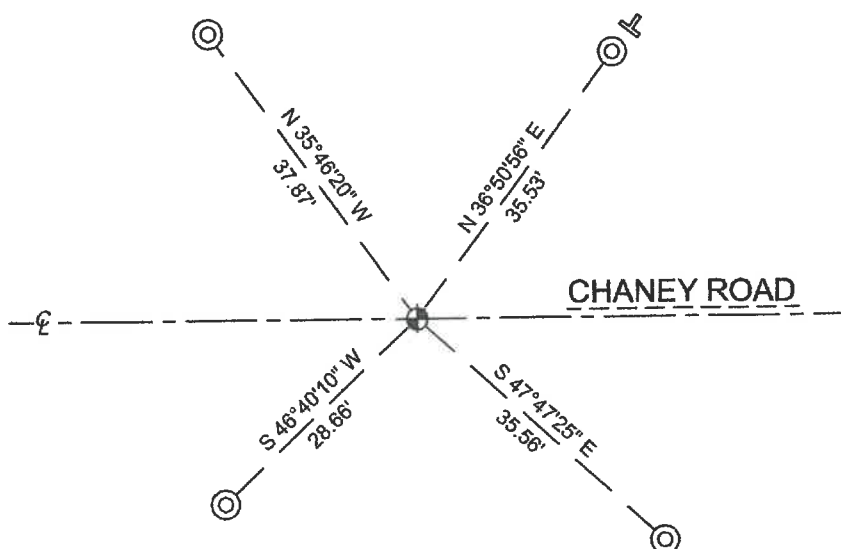

BEARINGS LISTED TO THE NEAREST  
SECOND ARE REFERENCED TO WISCONSIN  
COUNTY COORDINATE REFERENCE  
SYSTEM - FOREST COUNTY ZONE.  
ALL OTHER BEARINGS ARE MAGNETIC.

## LEGEND

- This Corner
- 0.75" diameter X 18" long iron rod, set
- Vinyl T-post, set ±1 foot NE of witness

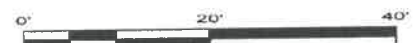

A-E 7.08(3)(e) 1859 Surveyor set a post, 1995 Surveyor set a railroad spike, 2013 Surveyor set a 0.5" dia. x 6" long iron rod, 2020 Surveyor found a RR SPK. I found a 0.75" diameter iron rod.

A-E 7.08(3)(f) I accept this monument as a FOUND PERPETUATED LOCATION of the corner.  
A-E 7.08(3)(g)(h) This corner was not determined through lost-corner-proportionate methods.

A-E 7.08(3)(i) I, Jeffrey L. DeMuth, Professional Land Surveyor No. S-2656, hereby certify that the corner location on this record was determined by me or under my direction and control, and that this U.S. Public Land Survey Monument Record is correct and complete to the best of my knowledge, and belief.

SIGNATURE

August 18, 2023

DATE

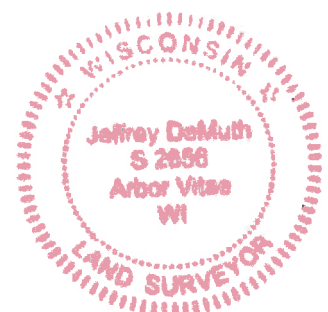

43612030020

E 15