

Document Number

189320

REGISTER'S OFFICE  
Forest County, Wis.  
Received for record this 18<sup>th</sup> day  
of November A.D., 2005 at  
3:55 o'clock P.M. and recorded  
in Vol. Corner Restoration  
page X-9  
Kay Swanson, Deputy  
Register of Deeds

U.S. PUBLIC LAND SURVEY MONUMENT RECORD

(AS REQUIRED BY S. A-E 5.02, WI ADM. CODE)

HISTORY OF ORIGINAL CORNER ESTABLISHMENT AND SUBSEQUENT RESTORATIONS AND DESCRIPTION OF ANY RECORD, MONUMENT, OCCUPATIONAL, TESTIMONIAL, OR OTHER EVIDENCE CONSIDERED:

1859 - JAMES McBRIDE, SURVEYOR, SET POST

SET THE FOLLOWING WITNESSES:  
SUGAR MAPLE 16" N51°E 30 LINKS  
SUGAR MAPLE 12" S46°W 16 LINKS

1908 - NATHAN SMITH, SET TWO NEW BT'S.

SET THE FOLLOWING WITNESSES:  
SUGAR MAPLE 10" N61.5°W 62.5 LINKS, 41.25 FEET  
SUGAR MAPLE 14" S47.5°E 44 LINKS, 29.04 FEET

1983 - MILO E. STEFAN, SURVEYOR, S-1558, FOUND NO ORIGINAL EVIDENCE. LOCAL EVIDENCE FOUND WAS CENTERLINE OF COUNTY ROAD "H" AND INTERSECTION OF CENTERLINE OF OLD TOWN ROAD RUNNING EAST AND OLD FENCE RUNNING WEST. SET A 2" X 36" ALUMINUM MONUMENT 6" BELOW ROAD SURFACE WITH TABLET STAMPED.

SET THE FOLLOWING WITNESSES:  
SUGAR MAPLE 14" S66°E 57.33 FEET  
YELLOW BIRCH 8" S49°W 110.41 FEET  
WHITE SPRUCE 8" N68°W 56.65 FEET  
STEEL SIGN POST WEST 30.85 FEET

CORNER WAS: (CHECK ALL THAT APPLY)

- RESTORED THROUGH ACCEPTANCE OF AN OBLITERATED LOCATION
- RESTORED THROUGH ACCEPTANCE OF A FOUND PERPETUATED LOCATION
- CONSIDERED A LOST CORNER AND REESTABLISHED THROUGH LOST CORNER PROPORTIONATE METHODS (INCLUDING A PLAN VIEW DRAWING SHOWING DISTANCES AND DIRECTIONS TO OTHER PUBLIC LAND SURVEY CORNERS USED FOR PROPORTIONING AND DETERMINING THE CORNER LOCATION)
- RESTORED OR REESTABLISHED IN A LOCATION THAT DIFFERS FROM A PREVIOUS RESTORATION OF REESTABLISHMENT (INCLUDE A PLAN VIEW DRAWING AND INDICATE WHAT WAS SET AND/OR FOUND)

DESCRIBE THE MONUMENT AND ACCESSORIES USED TO PERPETUATE THE LOCATION OF THIS CORNER. (INCLUDE A PLAN VIEW DRAWING AND INDICATE WHAT WAS SET AND/OR FOUND)

FOUND 2" ALUMINUM PIPE IN ROAD. SET A 3/4" REBAR w/3" ALUMINUM CAP IN CENTER OF FOUND 2" ALUMINUM PIPE.

SET THE FOLLOWING WITNESSES:  
YELLOW BIRCH 12" S55°31'43"W 98.89 FEET  
MAPLE 9" S81°26'39"E 42.89 FEET  
IRONWOOD 7" S49°11'38"E 53.85 FEET  
MAPLE 14" S81°08'51"E 52.76 FEET

ALL TREES HAVE CHEST & STUMP BLAZES.

THE EAST 1/4  
CORNER OF SECTION 32,  
T. 35 N., R. 15 E.,  
FOREST COUNTY, WISCONSIN

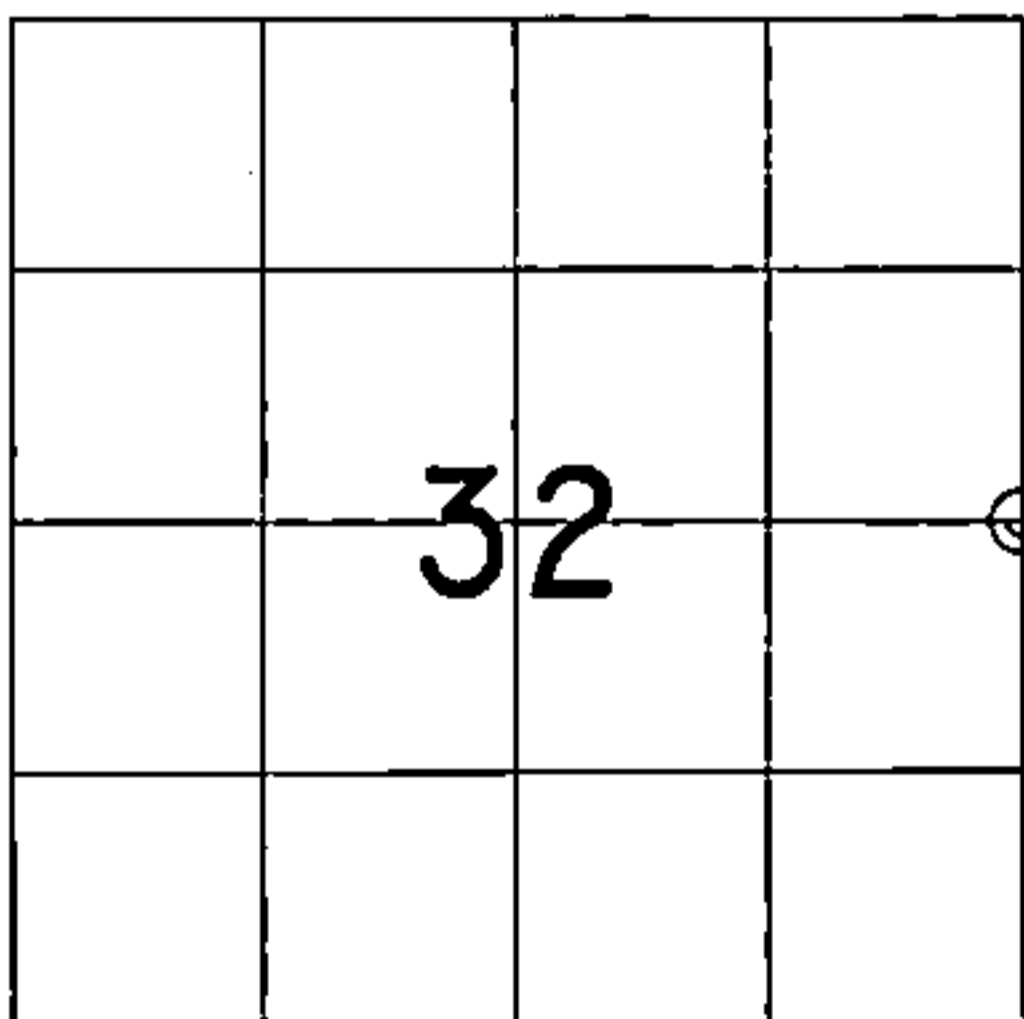

⊕ = LOCATION OF CORNER

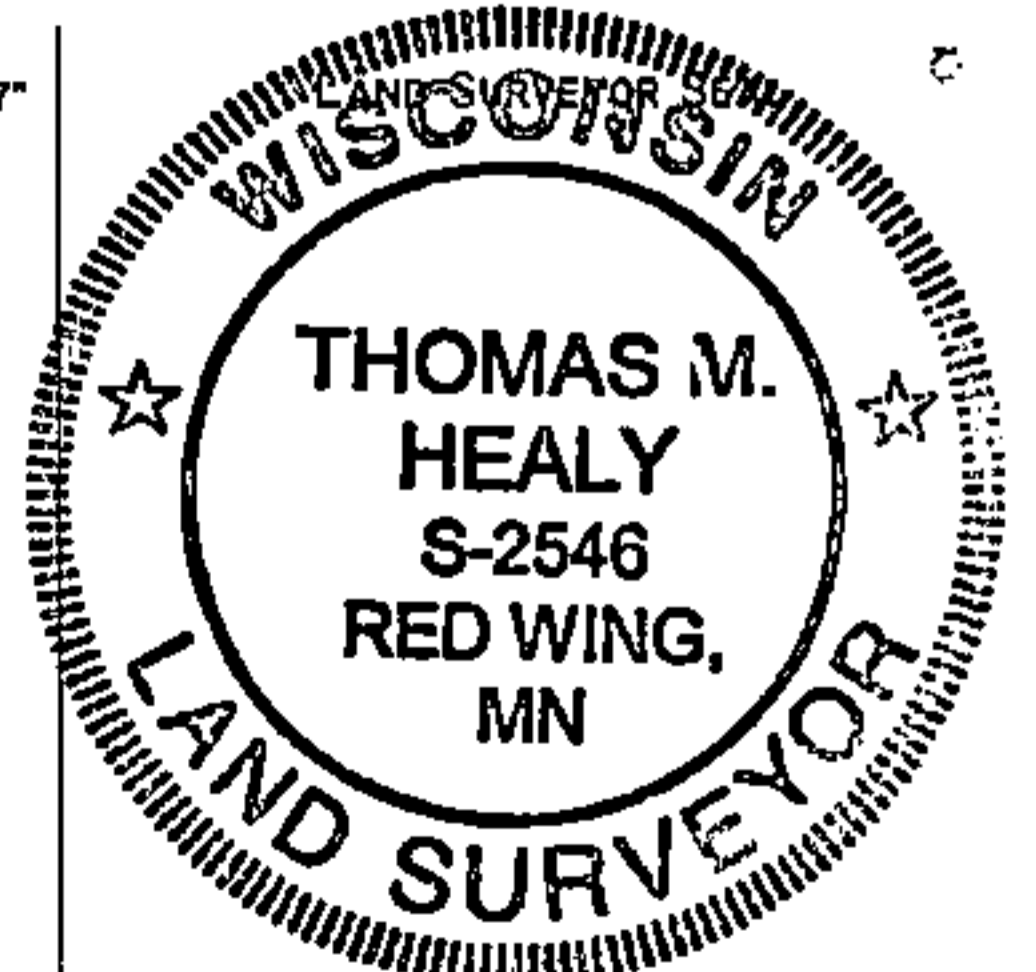
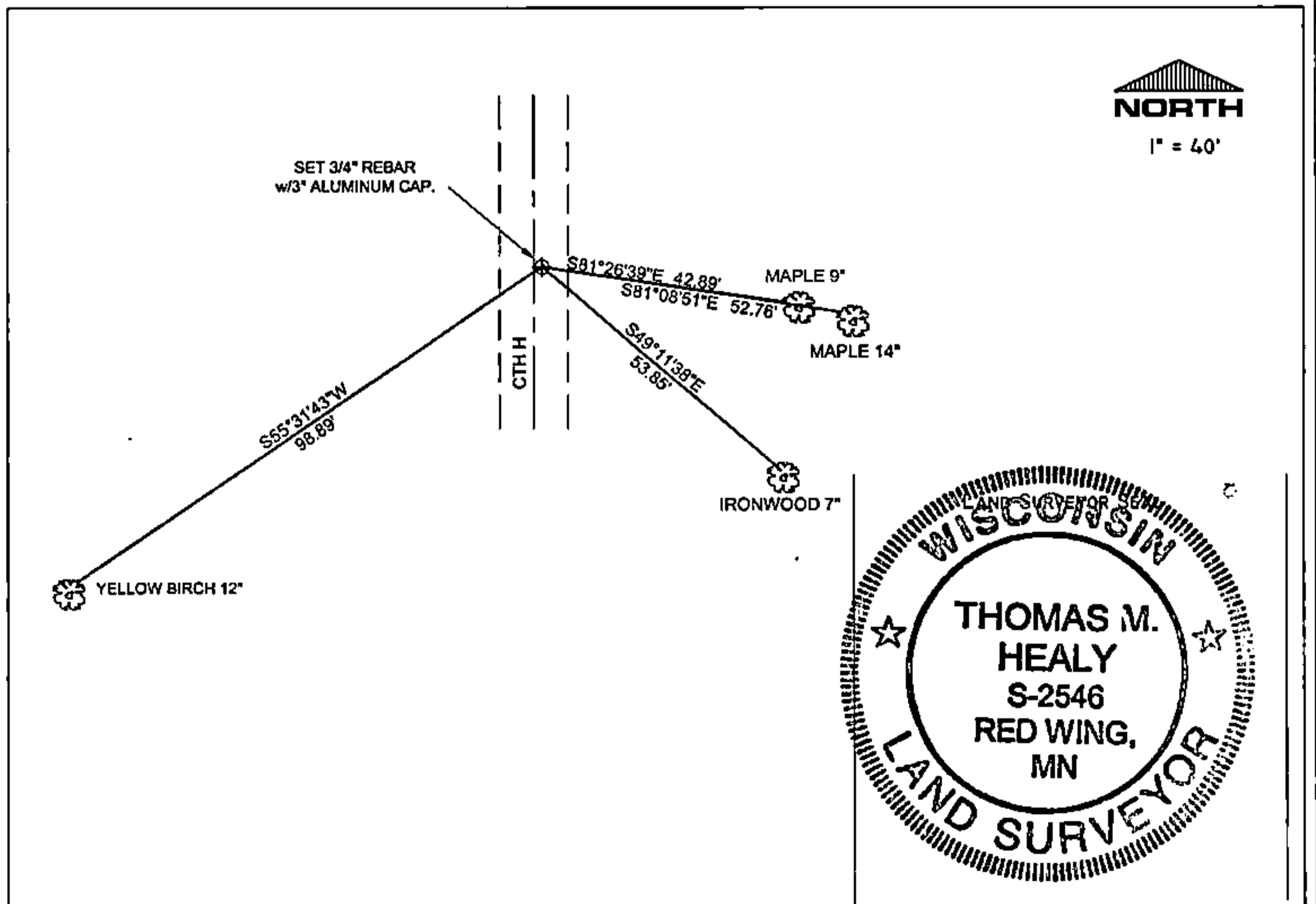

I, THOMAS M. HEALY R.L.S. 2546

(TYPE OR PRINT NAME) CERTIFY THAT THE CORNER LOCATION SHOWN ON THIS ABOVE RECORD WAS DETERMINED BY ME OR UNDER MY DIRECTION AND CONTROL AND THAT THIS U.S. PUBLIC LAND SURVEY MONUMENT RECORD IS CORRECT AND COMPLETE TO THE BEST OF MY KNOWLEDGE AND BELIEF.

INDEX No. X-9

THM Healy 11-17-05  
SIGNATURE DATE

43515322000

6-X

CERTIFIED LAND CORNER RESTORATION

State of Wisconsin }  
County of Forest } ss.

I Milo E. Stefan, do hereby certify that on the 25th day of April, 1983, I found evidence of the East Quarter corner of Section 32 Township 35 North, Range 15 East, Fourth Principal Meridian, as described hereon; and that from this evidence I established a new monument and accessories as described hereon to perpetuate the original location of this corner:

Description of original monument and accessories and subsequent restorations:

Surveyed in 1859 by James McBride  
40.00 chains, set wood post  
Sugar, 16", N51°E, 30 lks.  
Sugar, 12", S46°W, 16 lks.

Surveyed in 1908 by Nathan Smith  
Smith set two new BTs:  
Sugar, 10", N61½°W, 62½ lks., 41.25 feet  
Sugar, 14", S47½°E, 44 lks., 29.04 feet

Description of corner evidence found:

No original evidence found

Local Evidence: Centerline of County "H" and intersection of centerline of old town road running east and old fence running west

Description of monument and accessories I established to perpetuate the location of this corner:

Placed a 2" x 36" aluminum monument 6" below road surface with tablet stamped as follows:  
T35N, R15E, ¼, S32, S33, 1983, RLS-1558  
From which the following bear:  
Sugar, 14", S66°E, 57.33 feet  
Yellow Birch, 8", S49°W, 110.41 feet  
White Spruce, 8", N68°W, 56.65 feet  
Steel Sign Post, West, 30.85 feet

DOCUMENT NO.  
124196

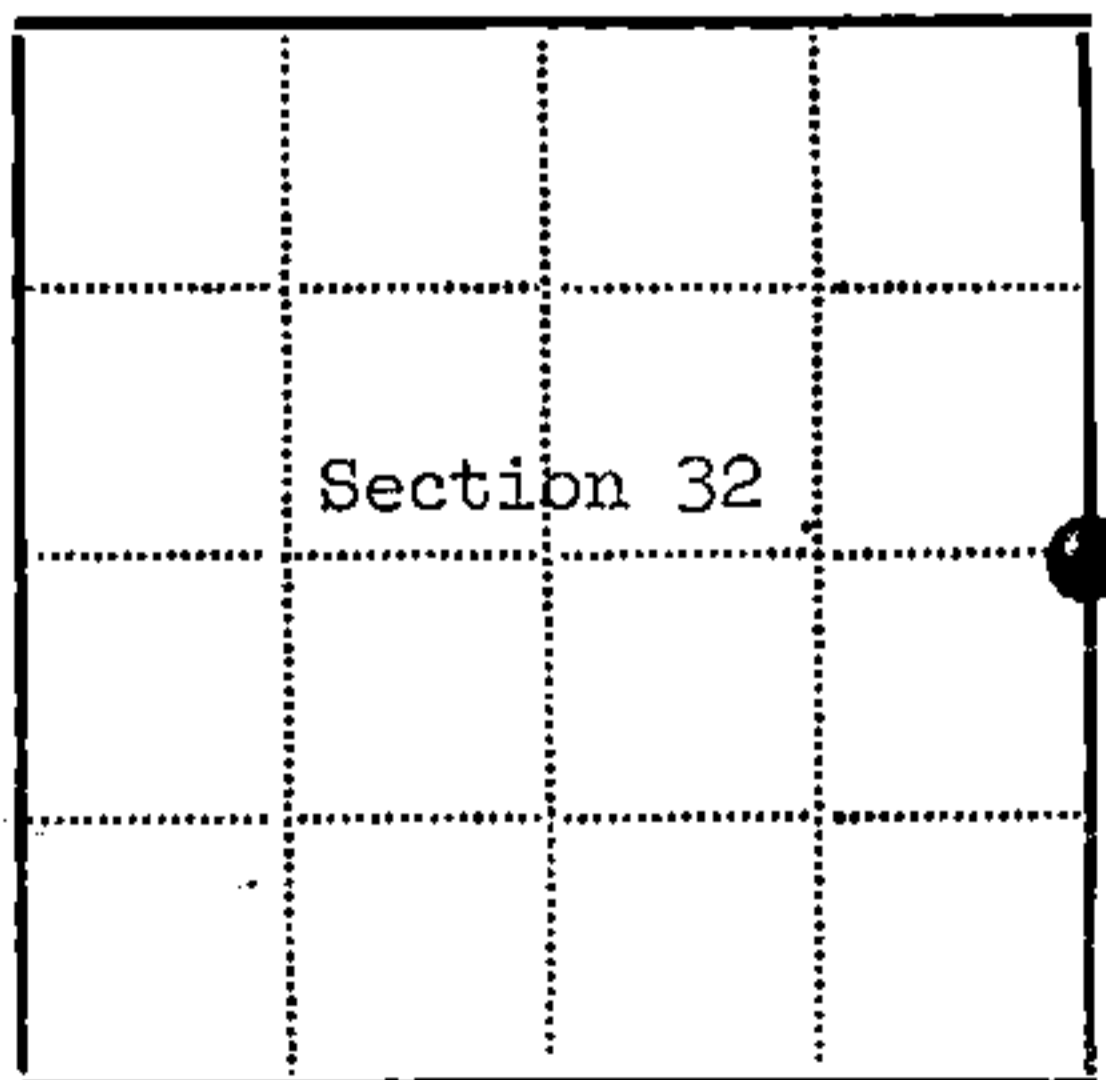

● - Corner monument restored  
□ -

Resident witnesses.....

Dated at Rhinelander, Wisconsin, this 13th day of September, 1983.

Signature Milo E. Stefan Title Land Surveyor  
(County Surveyor, Registered Land Surveyor, or other duly authorized official)

Surveyors Registration No. RLS-1558

Office of Register of Deeds County of Forest

I hereby certify that the within instrument was filed in this office for record on the 13th day of September, 1983, and was filed in Book No. Page No. of County Records.

Signature Eugene Staszewski Title Register of Deeds

Township 35 North, Range 15 East, Section 32, Index No. X-9, Page No. 57

191726

REGISTER'S OFFICE  
Forest County, Wis.

Received for record this 3rd day  
of AUGUST A.D., 2006 at  
2:45 o'clock A.M. and recorded  
in Vol. CORNER RESTORATIONS  
page X-9

*Paul Heber*  
Register of Deeds

### U.S. PUBLIC LAND SURVEY MONUMENT RECORD

(AS REQUIRED BY S. A-E 5.02, WI ADM. CODE)

HISTORY OF ORIGINAL CORNER ESTABLISHMENT AND SUBSEQUENT RESTORATIONS AND DESCRIPTION OF ANY RECORD, MONUMENT, OCCUPATIONAL, TESTIMONIAL, OR OTHER EVIDENCE CONSIDERED:

1859 - JAMES McBRIDE, SURVEYOR, SET POST

SET THE FOLLOWING WITNESSES:  
SUGAR MAPLE 16" N51°E 30 LINKS  
SUGAR MAPLE 12" S46°W 16 LINKS

1908 - NATHAN SMITH, SET TWO NEW BT'S.

SET THE FOLLOWING WITNESSES:  
SUGAR MAPLE 10" N81.5°W 62.5 LINKS, 41.25 FEET  
SUGAR MAPLE 14" S47.5°E 44 LINKS, 29.04 FEET

1983 - MILO E. STEFAN, SURVEYOR, S-1558, FOUND NO ORIGINAL EVIDENCE. LOCAL EVIDENCE FOUND WAS CENTERLINE OF COUNTY ROAD "H" AND INTERSECTION OF CENTERLINE OF OLD TOWN ROAD RUNNING EAST AND OLD FENCE RUNNING WEST. SET A 2" X 36" ALUMINUM MONUMENT 6" BELOW ROAD SURFACE WITH TABLET STAMPED.

SET THE FOLLOWING WITNESSES:  
SUGAR MAPLE 14" S66°E 57.33 FEET  
YELLOW BIRCH 8" S49°W 110.41 FEET  
WHITE SPRUCE 8" N68°W 58.65 FEET  
STEEL SIGN POST WEST 30.85 FEET

2005 - LAND SURVEY MONUMENT RECORD DOC #189320. THOMAS M. HEALY, SURVEYOR, S-2546, FOUND 2" ALUMINUM PIPE IN ROAD. SET A 3/4" REBAR w/3" ALUMINUM CAP IN CENTER OF FOUND 2" ALUMINUM PIPE.

SET THE FOLLOWING WITNESSES:  
YELLOW BIRCH 12" S55°31'43"W 98.89 FEET  
MAPLE 9" S81°26'39"E 42.89 FEET  
IRONWOOD 7" S49°11'38"E 53.85 FEET  
MAPLE 14" S81°08'51"E 52.76 FEET

CORNER WAS: (CHECK ALL THAT APPLY)

- RESTORED THROUGH ACCEPTANCE OF AN OBLITERATED LOCATION
- RESTORED THROUGH ACCEPTANCE OF A FOUND PERPETUATED LOCATION
- CONSIDERED A LOST CORNER AND REESTABLISHED THROUGH LOST CORNER PROPORTIONATE METHODS (INCLUDING A PLAN VIEW DRAWING SHOWING DISTANCES AND DIRECTIONS TO OTHER PUBLIC LAND SURVEY CORNERS USED FOR PROPORTIONING AND DETERMINING THE CORNER LOCATION)
- RESTORED OR REESTABLISHED IN A LOCATION THAT DIFFERS FROM A PREVIOUS RESTORATION OF REESTABLISHMENT (INCLUDE A PLAN VIEW DRAWING AND INDICATE WHAT WAS SET AND/OR FOUND)

DESCRIBE THE MONUMENT AND ACCESSORIES USED TO PERPETUATE THE LOCATION OF THIS CORNER. (INCLUDE A PLAN VIEW DRAWING AND INDICATE WHAT WAS SET AND/OR FOUND)

2006 - ZACHARY J. STEVENS, SURVEYOR, S-2467-008, FOUND 3" ALUMINUM CAP IN BIT.

WISDOT SET THE FOLLOWING WITNESSES:  
Z. STEVENS MEASURED THE FOLLOWING:  
3.5" MONUMENT CAP IN CONCRETE N62°W 51.46 FEET  
3.5" MONUMENT CAP IN CONCRETE N54°E 62.58 FEET  
3.5" MONUMENT CAP IN CONCRETE S64°W 44.57 FEET  
3.5" MONUMENT CAP IN CONCRETE S40°E 48.16 FEET

THE EAST 1/4  
CORNER OF SECTION 32  
T. 35 N., R. 15 E.,  
FOREST COUNTY, WISCONSIN

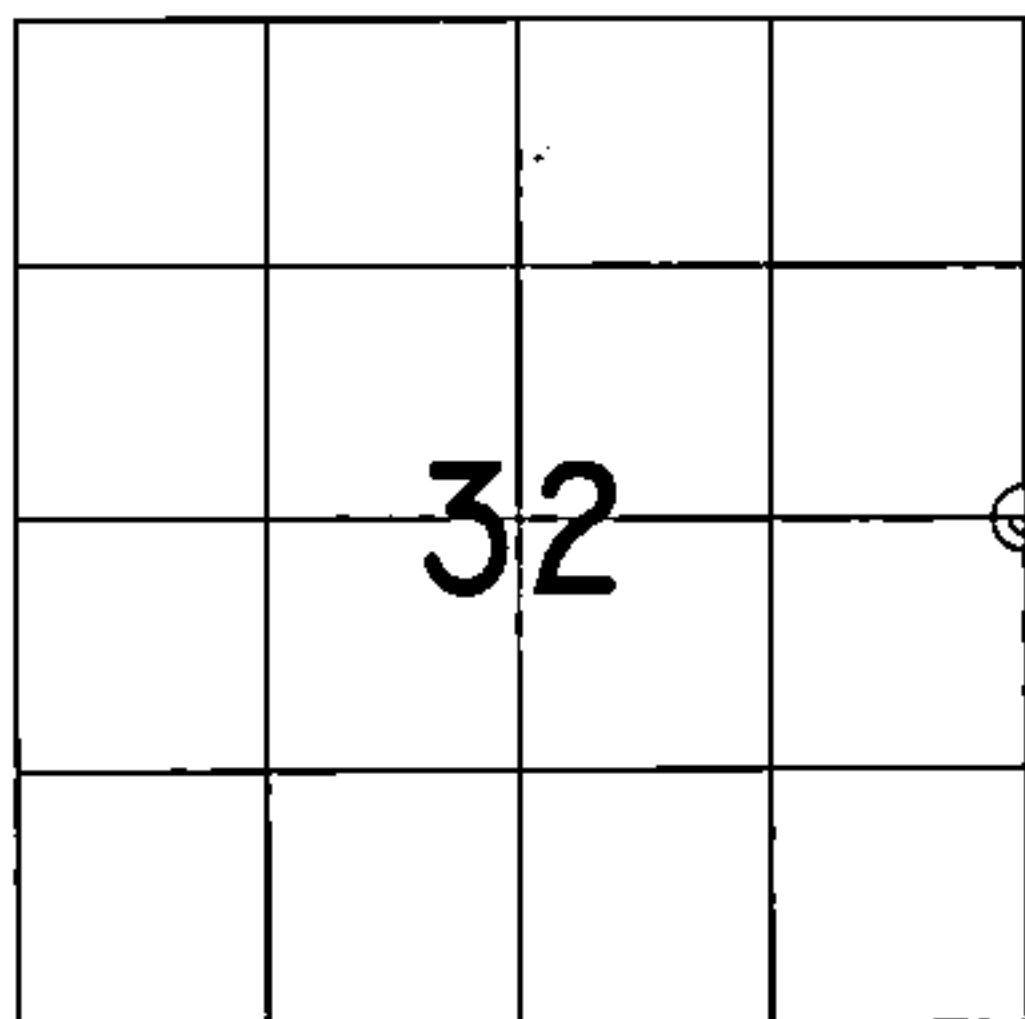

⊕ = LOCATION OF CORNER

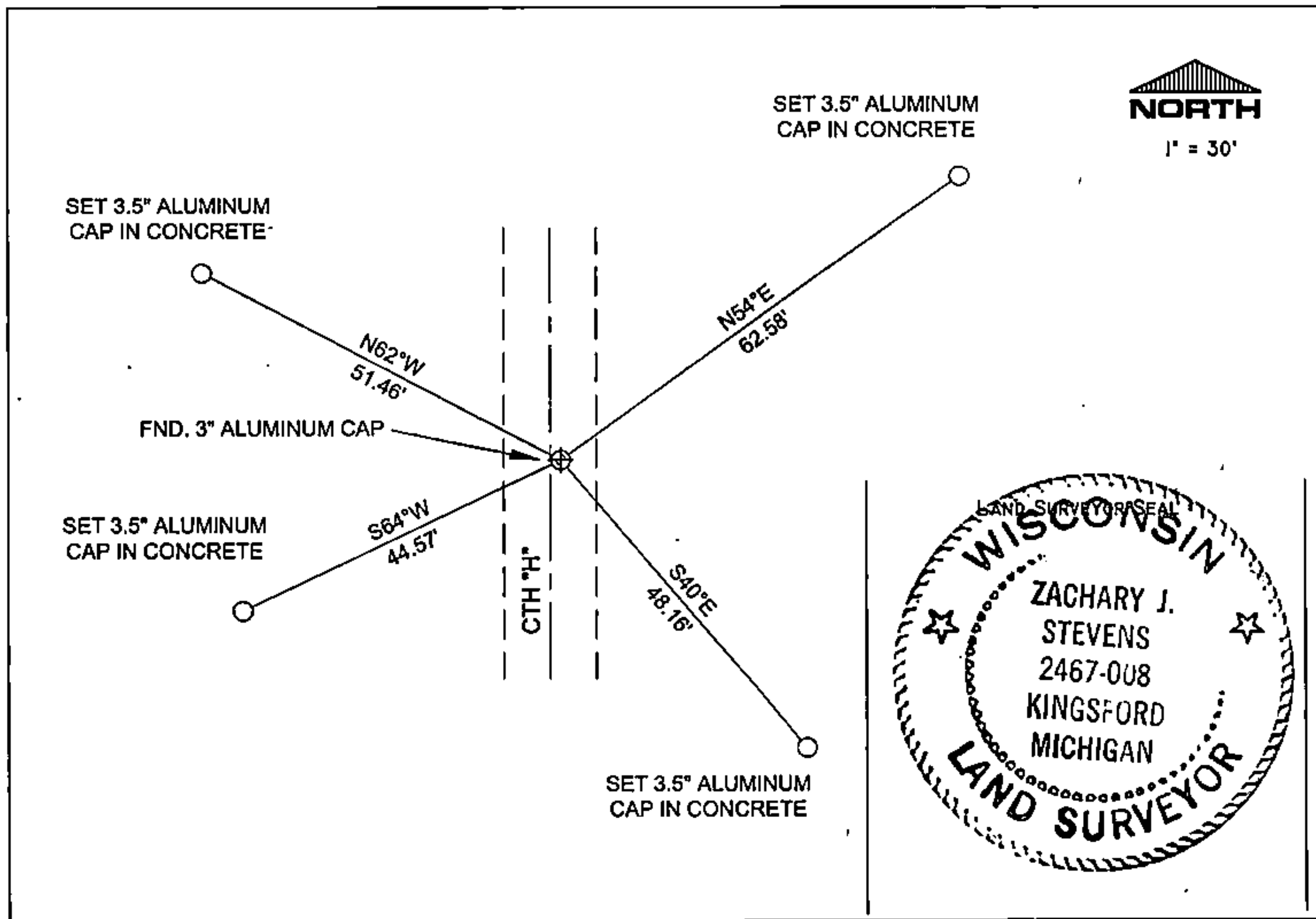

I, ZACHARY J. STEVENS R.L.S. S-2467-008

(TYPE OR PRINT NAME) CERTIFY THAT THE CORNER LOCATION SHOWN ON THIS ABOVE RECORD WAS DETERMINED BY ME OR UNDER MY DIRECTION AND CONTROL AND THAT THIS U.S. PUBLIC LAND SURVEY MONUMENT RECORD IS CORRECT AND COMPLETE TO THE BEST OF MY KNOWLEDGE AND BELIEF.

INDEX No. X-9

*Zachary J. Stevens* 7/31/06  
SIGNATURE DATE

4351532 2000

6-X