

CERTIFIED LAND CORNER RESTORATION

State of Wisconsin }
County of Forest } ss.

I Milo E. Stefan, do hereby certify that on the 26th day of April, 1983, I found evidence of the Northwest corner of Section 33 Township 35 North, Range 15 East, Fourth Principal Meridian, as described hereon; and that from this evidence I established a new monument and accessories as described hereon to perpetuate the original location of this corner:

Description of original monument and accessories and subsequent restorations:

Surveyed in 1859 by James McBride
80.00 chains, set wood post
Sugar, 12", N17°W, 37 lks.
Sugar, 10", N20°E, 55 lks.
Sugar, 10", S78°E, 56 lks.
Hemlock, 16", S61°W, 12 lks.

Surveyed in 1908 by Nathan Smith
Smith found original BTs and set two new BTs:
Sugar, 16", S86½°E, 74 lks., 48.84 feet
Yellow Birch, 16", N81 3/4°W, 74½ lks., 49.17 feet

Description of corner evidence found:

No original evidence found
Local Evidence: 1" x 30" iron rod, 20" below road surface
Sugar, 24", S86°E, 48.8 feet--with an overgrowth seam. (I feel this is Smith's BT from 1908.)
Fence line east and west
Centerline of County Trunk "H"

Description of monument and accessories I established to perpetuate the location of this corner:

Placed a 2" x 36" aluminum monument 6" below road surface with tablet stamped as follows:
T35N, R15E, S29, S28, S32, S33, 1983, RLS-1558
From which the following bear:
Sugar, 24", S86°E, 49.22 feet
Sugar, 14", S34°E, 62.74 feet
Basswood, 10", S67°E, 90.89 feet
Power Pole #35-15-32-E-11, West, 35.03 feet
Steel Sign Post, East, 24.0 feet

DOCUMENT NO.
124197

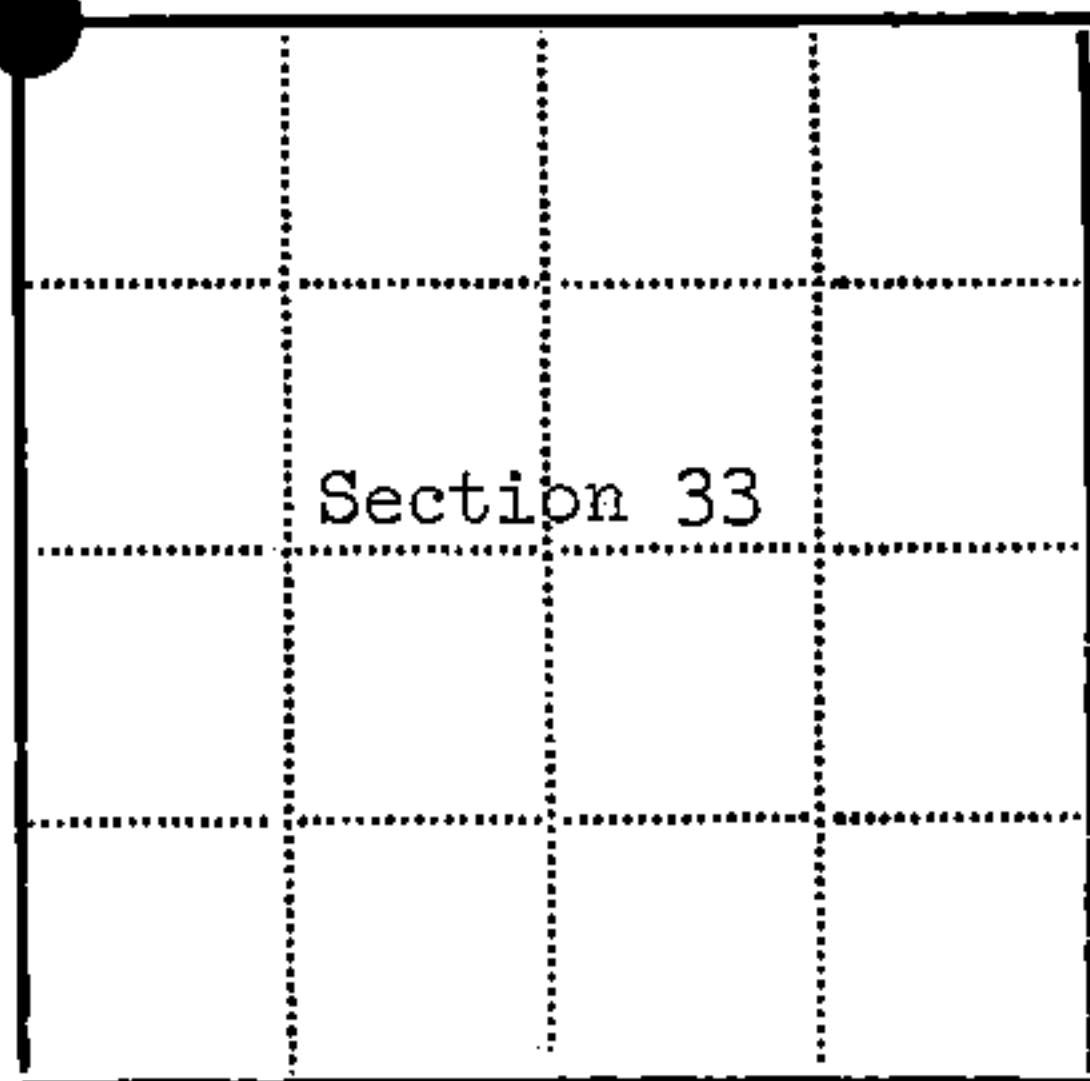

● - Corner monument restored
□ -

Resident witnesses.....

Dated at Rhinelanders Wisconsin, this day of 1983.

Signature Milo E. Stefan Title Land Surveyor
(County Surveyor, Registered Land Surveyor, or other duly authorized official)

Surveyors Registration No. RLS-1558

Office of Register of Deeds County of Forest

I hereby certify that the within instrument was filed in this office for record on the 13th day of September 1983, and was filed in Book No. Page No. of County Records.

Signature Eugene Staty Title Register of Deeds

Township 35 North, Range 15 East, Section 33, Index No. V-9, Page No. 59

43515290000

Document Number

191725

REGISTER'S OFFICE
Forest County, Wis.
Received for record this 3rd day
of AUGUST A.D., 2006 at
8:45 o'clock A.M. and recorded
in Vol. CORNER RESTORATIONS
page V-9
Paul Hechenbrenner
Register of Deeds

U.S. PUBLIC LAND SURVEY MONUMENT RECORD

(AS REQUIRED BY S. A-E 5.02, WI ADM. CODE)

HISTORY OF ORIGINAL CORNER ESTABLISHMENT AND SUBSEQUENT RESTORATIONS AND DESCRIPTION OF ANY RECORD, MONUMENT, OCCUPATIONAL, TESTIMONIAL, OR OTHER EVIDENCE CONSIDERED:

1859 - JAMES McBRIDE, SURVEYOR, SET POST

SET THE FOLLOWING WITNESSES:
SUGAR MAPLE 12" N17°W 37 LINKS
SUGAR MAPLE 10" N20°E 55 LINKS
SUGAR MAPLE 10" S78°E 58 LINKS
HEMLOCK 16" S61°W 12 LINKS

1908 - NATHAN SMITH, FOUND ORIGINAL BT'S AND SET TWO NEW BT'S.

SET THE FOLLOWING WITNESSES:
SUGAR MAPLE 16" S86.5°E 74 LINKS, 48.84 FEET
YELLOW BIRCH 16" N81.75°W 74.5 LINKS, 49.17 FEET

1983 - LAND CORNER RESTORATION DOC #124197, MILO E. STEFAN, SURVEYOR, S-1558, SEARCHED AREA, FOUND NO ORIGINAL EVIDENCE. FOUND 1" X 30" IRON ROD, 20" BELOW ROAD SURFACE. FOUND A SUGAR MAPLE 24", S86°E @ 48.8 FEET WITH OVERGROWN SEAM. STEFAN FEELS THIS IS SMITH'S BT FROM 1908. FOUND FENCE LINE EAST AND WEST, CENTERLINE OF COUNTY TRUNK "H". SET A 2" X 36" ALUMINUM MONUMENT 6" BELOW ROAD SURFACE WITH TABLET STAMPED.

FOUND THE FOLLOWING WITNESS:
SUGAR MAPLE 24" S86°E 49.22 FEET

SET THE FOLLOWING WITNESSES:
SUGAR MAPLE 14" S34°E 62.74 FEET
BASSWOOD 10" S67°E 90.89 FEET
P. POLE #35-15-32-E-11 WEST 35.03 FEET
STEEL SIGN POST EAST 24.0 FEET

2005 - SURVEY MONUMENT RECORD DOC #189304 - THOMAS M. HEALY, SURVEYOR, S-2546, FOUND HOLE IN BIT. BUT NO MONUMENT WAS FOUND. SET 3/4" REBAR w/3" ALUMINUM CAP AT RECORD DISTANCES FROM FOUND WITNESSES.

FOUND THE FOLLOWING WITNESSES:
SUGAR MAPLE 30" S88°E 49.22 FEET - SET NAIL IN TREE.
SUGAR MAPLE 18" S32°E 62.74 FEET - SET NAIL IN TREE.

SET THE FOLLOWING WITNESSES:
MAPLE 17" S67°W 70.57 FEET - SET NAIL IN TREE.
P. POLE #3515-32E11 WEST 35.16 FEET - SET NAIL IN POLE.

ALL TREES HAVE CHEST & STUMP BLAZES.

CORNER WAS: (CHECK ALL THAT APPLY)

☐ RESTORED THROUGH ACCEPTANCE OF AN OBLITERATED LOCATION

☒ RESTORED THROUGH ACCEPTANCE OF A FOUND PERPETUATED LOCATION

☐ CONSIDERED A LOST CORNER AND REESTABLISHED THROUGH LOST CORNER PROPORTIONATE METHODS (INCLUDING A PLAN VIEW DRAWING SHOWING DISTANCES AND DIRECTIONS TO OTHER PUBLIC LAND SURVEY CORNERS USED FOR PROPORTIONING AND DETERMINING THE CORNER LOCATION)

☐ RESTORED OF REESTABLISHED IN A LOCATION THAT DIFFERS FROM A PREVIOUS RESTORATION OF REESTABLISHMENT (INCLUDE A PLAN VIEW DRAWING AND INDICATE WHAT WAS SET AND/OR FOUND)

DESCRIBE THE MONUMENT AND ACCESSORIES USED TO PERPETUATE THE LOCATION OF THIS CORNER. (INCLUDE A PLAN VIEW DRAWING AND INDICATE WHAT WAS SET AND/OR FOUND)

2006 - ZACHARY J. STEVENS, SURVEYOR, S-2467-008, FOUND 3" ALUMINUM CAP DOWN ±0.2' IN BIT.

WISDOT SET THE FOLLOWING WITNESSES:
Z. STEVENS MEASURED THE FOLLOWING:

3.5" MONUMENT CAP IN CONCRETE N62°W 60.40 FEET
3.5" MONUMENT CAP IN CONCRETE N52°E 52.61 FEET
3.5" MONUMENT CAP IN CONCRETE S70°E 38.90 FEET
3.5" MONUMENT CAP IN CONCRETE S68°W 56.29 FEET

THE NORTHEAST

CORNER OF SECTION 32
T. 35 N., R. 15 E.,
FOREST COUNTY, WISCONSIN

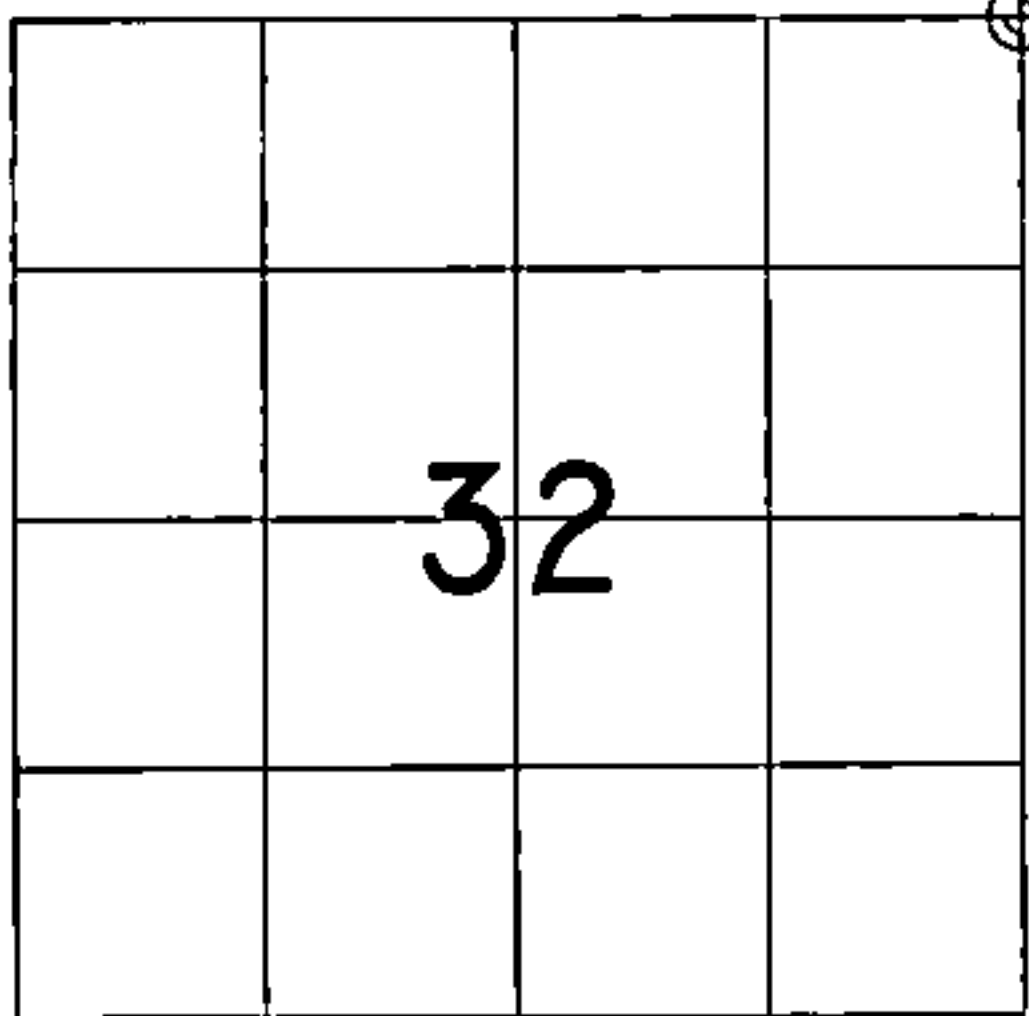

⊕ = LOCATION OF CORNER

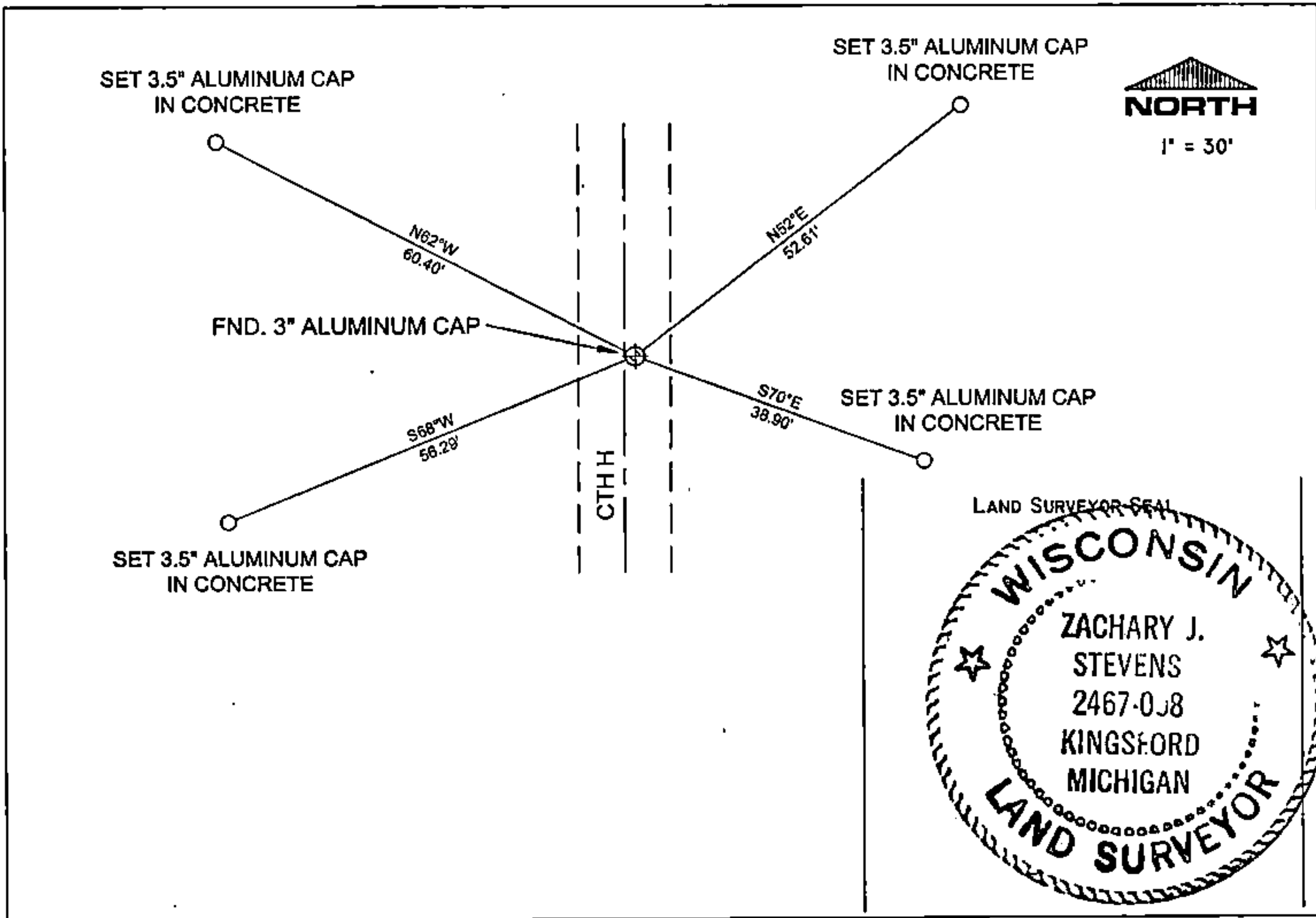

I, ZACHARY J. STEVENS R.L.S. S-2467-008

(TYPE OR PRINT NAME) CERTIFY THAT THE CORNER LOCATION SHOWN ON THIS ABOVE RECORD WAS DETERMINED BY ME OR UNDER MY DIRECTION AND CONTROL AND THAT THIS U.S. PUBLIC LAND SURVEY MONUMENT RECORD IS CORRECT AND COMPLETE TO THE BEST OF MY KNOWLEDGE AND BELIEF.

INDEX No. V-9

Signature: Zachary J. Stevens
Date: 7/31/06

43515290000

V-9

Document Number
189304

REGISTER'S OFFICE
Forest County, Wis.
Received for record this 18th day
of November A.D., 2005 at
3:55 o'clock P.M. and recorded
in Vol. Corner Restoration
page V-9
Kay Swanson, Deputy
Register of Deeds

U.S. PUBLIC LAND SURVEY MONUMENT RECORD

(AS REQUIRED BY S. A-E 5.02, WI ADM. CODE)

HISTORY OF ORIGINAL CORNER ESTABLISHMENT AND SUBSEQUENT RESTORATIONS AND DESCRIPTION OF ANY RECORD, MONUMENT, OCCUPATIONAL, TESTIMONIAL, OR OTHER EVIDENCE CONSIDERED:

1859 - JAMES MCBRIDE, SURVEYOR, SET POST

SET THE FOLLOWING WITNESSES:
SUGAR MAPLE 12" N17°W 37 LINKS
SUGAR MAPLE 10" N20°E 55 LINKS
SUGAR MAPLE 10" S78°E 56 LINKS
HEMLOCK 16" S61°W 12 LINKS

1908 - NATHAN SMITH, FOUND ORIGINAL BT'S AND SET TWO NEW BT'S.

SET THE FOLLOWING WITNESSES:
SUGAR MAPLE 16" S86.5°E 74 LINKS, 48.84 FEET
YELLOW BIRCH 16" N81.75°W 74.5 LINKS, 49.17 FEET

1983 - MILO E. STEFAN, SURVEYOR, S-1558, SEARCHED AREA, FOUND NO ORIGINAL EVIDNCE. FOUND 1" X 30" IRON ROD, 20" BELOW ROAD SURFACE. FOUND A SUGAR MAPLE 24", S86°E @ 48.8 FEET WITH OVERGROWN SEAM. STEFAN FEELS THIS IS SMITH'S BT FROM 1908. FOUND FENCE LINE EAST AND WEST. CENTERLINE OF COUNTY TRUNK "H". SET A 2" X 36" ALUMINUM MONUMENT 6" BELOW ROAD SURFACE WITH TABLET STAMPED.

FOUND THE FOLLOWING WITNESS:
SUGAR MAPLE 24" S86°E 49.22 FEET

SET THE FOLLOWING WITNESSES:
SUGAR MAPLE 14" S34°E 62.74 FEET
BASSWOOD 10" S67°E 90.89 FEET
P. POLE #35-15-32-E-11 WEST 35.03 FEET
STEEL SIGN POST EAST 24.0 FEET

CORNER WAS: (CHECK ALL THAT APPLY)

- ☐ RESTORED THROUGH ACCEPTANCE OF AN OBLITERATED LOCATION
☒ RESTORED THROUGH ACCEPTANCE OF A FOUND PERPETUATED LOCATION
☐ CONSIDERED A LOST CORNER AND REESTABLISHED THROUGH LOST CORNER PROPORTIONATE METHODS (INCLUDING A PLAN VIEW DRAWING SHOWING DISTANCES AND DIRECTIONS TO OTHER PUBLIC LAND SURVEY CORNERS USED FOR PROPORTIONING AND DETERMINING THE CORNER LOCATION)
☐ RESTORED OF REESTABLISHED IN A LOCATION THAT DIFFERS FROM A PREVIOUS RESTORATION OF REESTABLISHMENT (INCLUDE A PLAN VIEW DRAWING AND INDICATE WHAT WAS SET AND/OR FOUND)

DESCRIBE THE MONUMENT AND ACCESSORIES USED TO PERPETUATE THE LOCATION OF THIS CORNER. (INCLUDE A PLAN VIEW DRAWING AND INDICATE WHAT WAS SET AND/OR FOUND)

FOUND HOLE IN BIT. BUT NO MONUMENT WAS FOUND. SET 3/4" REBAR w/3" ALUMINUM CAP AT RECORD DISTANCES FROM FOUND WITNESSES.

FOUND THE FOLLOWING WITNESSES:

SUGAR MAPLE 30" S88°E 49.22 FEET - SET NAIL IN TREE.
SUGAR MAPLE 18" S32°E 62.74 FEET - SET NAIL IN TREE.

SET THE FOLLOWING WITNESSES:

MAPLE 17" S67°W 70.57 FEET - SET NAIL IN TREE.
P. POLE #3515-32E11 WEST 35.16 FEET - SET NAIL IN POLE.

ALL TREES HAVE CHEST & STUMP BLAZES.

THE NORTHEAST
CORNER OF SECTION 32
T. 35 N., R. 15 E.,
FOREST COUNTY, WISCONSIN

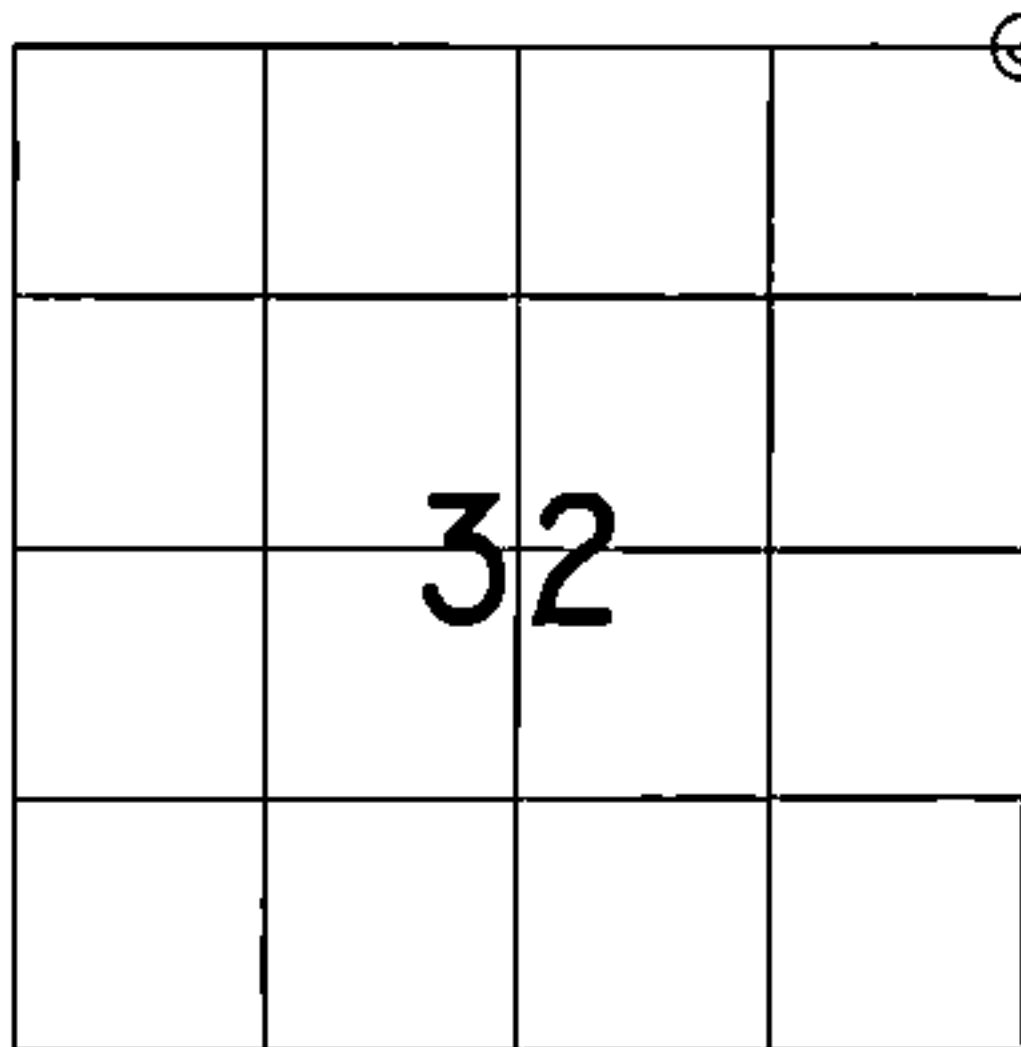

⊕ = LOCATION OF CORNER

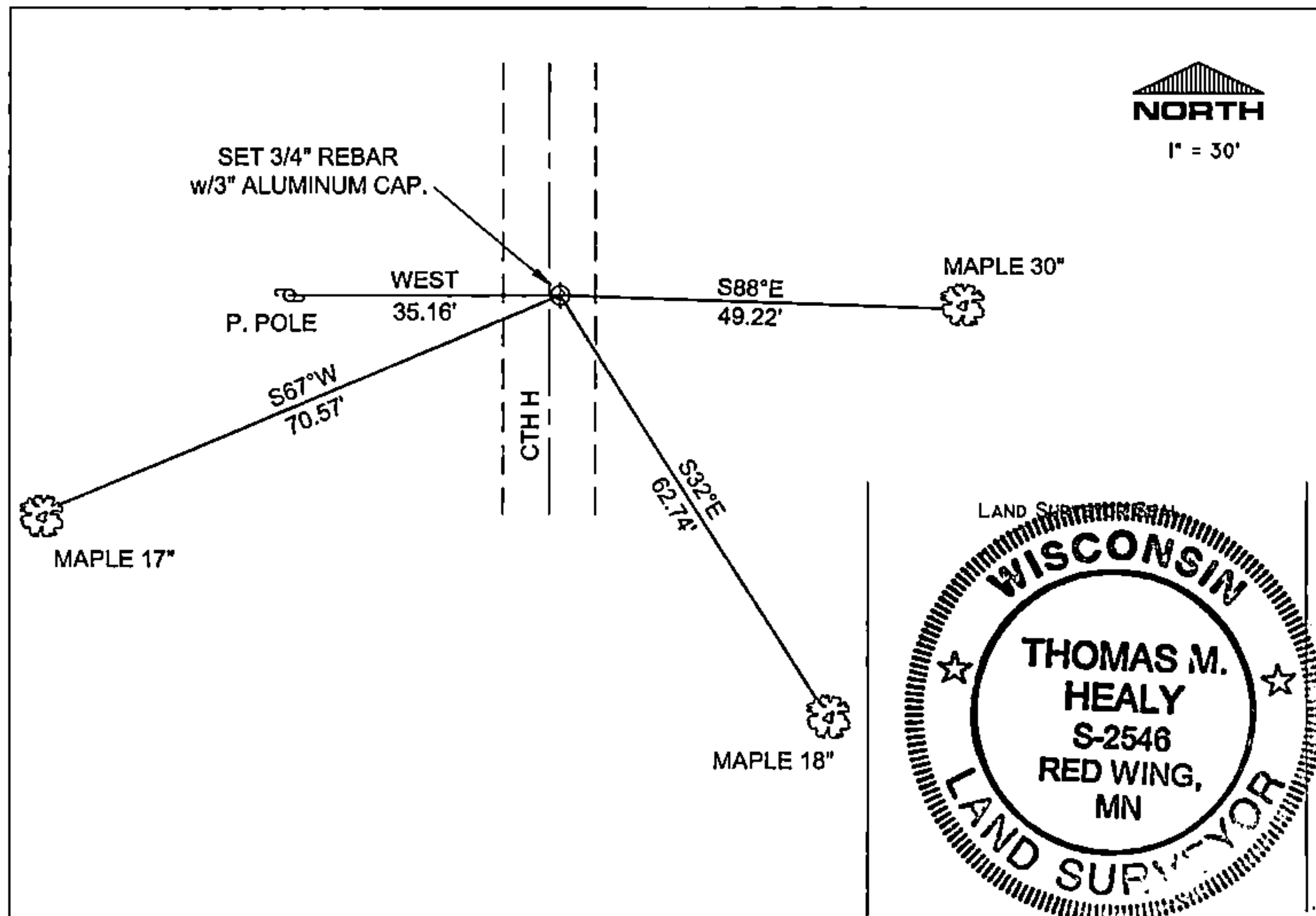

I, THOMAS M. HEALY R.L.S. 2546

(TYPE OR PRINT NAME) CERTIFY THAT THE CORNER LOCATION SHOWN ON THIS ABOVE RECORD WAS DETERMINED BY ME OR UNDER MY DIRECTION AND CONTROL AND THAT THIS U.S. PUBLIC LAND SURVEY MONUMENT RECORD IS CORRECT AND COMPLETE TO THE BEST OF MY KNOWLEDGE AND BELIEF.

INDEX No. V-9

SIGNATURE

DATE

4351529 0000