

CERTIFIED LAND CORNER RESTORATION

Index No. Q-12

012

State of Wisconsin }
County of Forest } ss.

I, Glen Barker, do hereby certify that on the 28th day of October, 1982, I found evidence of the SE 1/16 corner of Section 21 Township 35 North, Range 13 East, Fourth Principal Meridian, as described hereon; and that from this evidence I established a new monument and accessories as described hereon to perpetuate the original location of this corner.

Resident witnesses:

J. Claflin, Reg. Land Surveyor

H. Wagoner

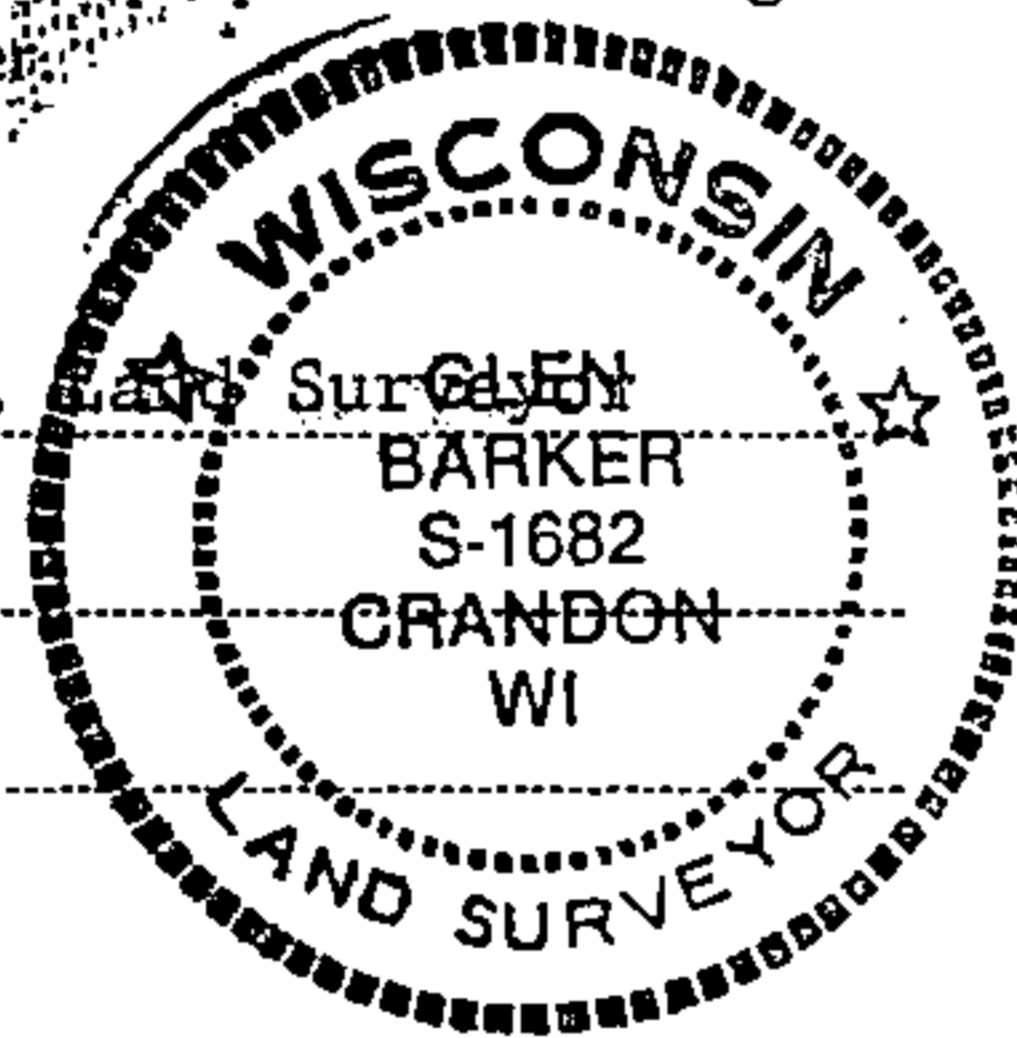

History of original corner establishment:
No evidence of any previous corner.

Description of corner evidence found:

Corner established by subdivision of the SE 1/4.
Location of SE 1/16 is S88-07-00E 1313.66 feet of SC 1/16 and S1-55-43W 1283.65 feet of EC 1/16.

Description of monument and accessories I established to perpetuate the original location of this corner.

Set a 1" iron pipe with 2" diameter alloy cap stamped:
Monument projects 12" above ground.

Marked NBT's:

Sugar 6" S81°E 7.73 feet
Sugar 6" N21°W 14.93 feet
scribed 1/16-B.T.

S1682
T35N R13E
SE 1/16 S+21
CPI - 1982

FORM 985 H. C. MILLER CO., MILWAUKEE

T35N R13E

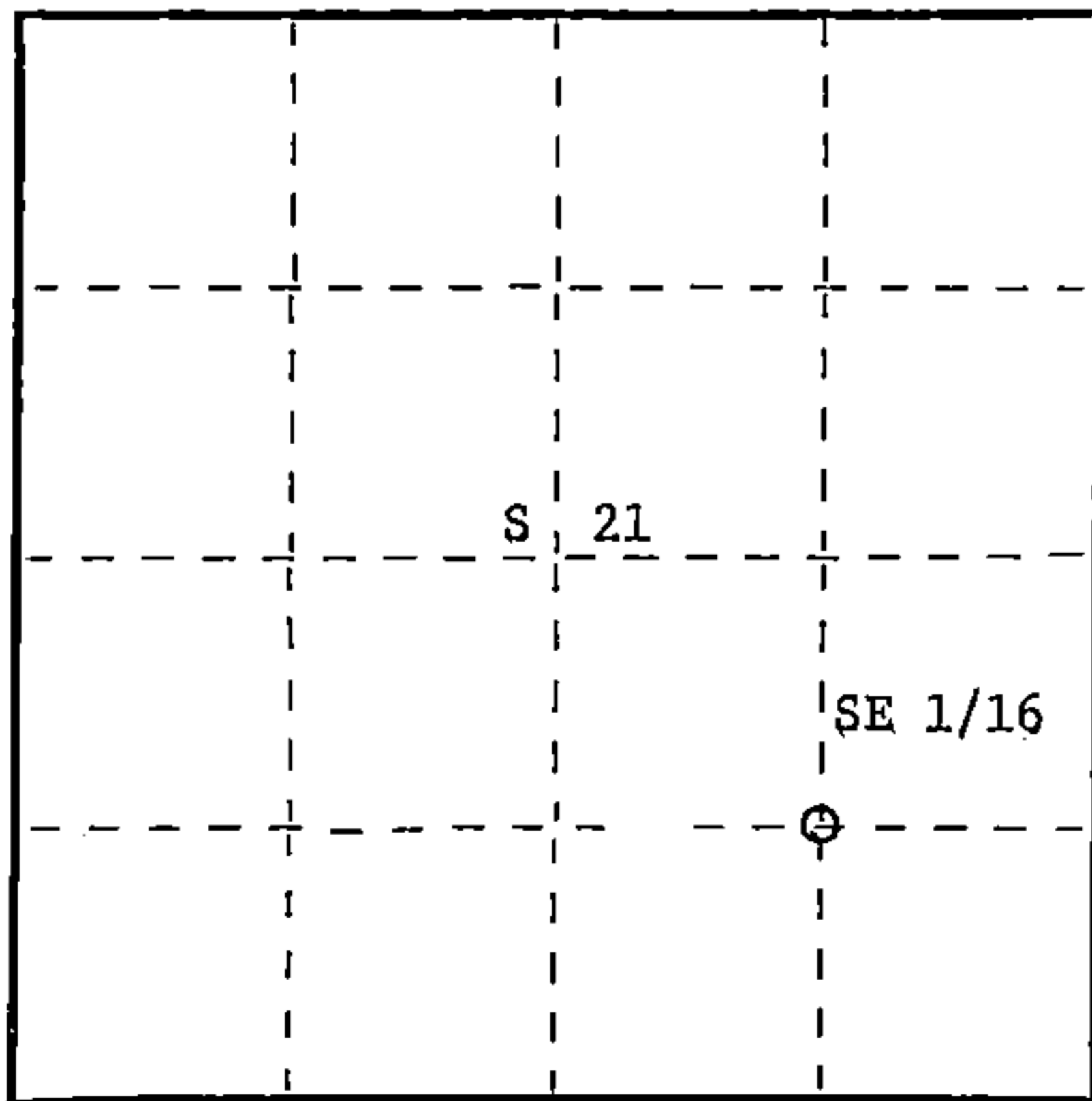

○ = Corner monument restored.

Dated at Rhinelander, Wis., this 29th day of November, 1982

Signature: *Glen Barker* Title: Registered Land Surveyor Registration No. S1682
(County Surveyor, Registered Land Surveyor, or other duly authorized official)

Office of Register of Deeds, County of Forest, I hereby certify that the within instrument was filed in this office for record on the 16th day of February, 1983 at 10:30 o'clock A.M.

Eugene Staszynski
(Register of Deeds)

By _____ Deputy

DOCUMENT NO. 122915

43513211010