

REGISTER'S OFFICE
Forest County, Wis.
Received for record this 15th day
of January A.D., 2002 at
11:00 o'clock P.M. and recorded
in Vol. Corner Restoration
page J-7

174280

Kay Swanson, Deputy
Register of Deeds

U.S. PUBLIC LAND SURVEY MONUMENT RECORD

(As Required by WI Adm. Code)

History of original corner establishment and subsequent restorations and descriptions of any record, monument, occupational, testimonial or other evidence considered:

- 1865 - James Nowlin, set original corner post and made the following B.T.'s:
Hemlock, 10", S 66° W, 10 lks., 6.60 feet.
Cedar, 12", N 64° E, 25 lks., 16.50 feet.
- 1960 - Philip T. Hansen, Registered Land Surveyor recovered the North 1/4 post of Section 17, T35N, R13E. A four inch cedar stake in good condition, found 19 feet East of a North South fence line.
- 2001 - I found the cedar post as recovered by Hansen. I could still read the Section scribing on the sides of the post and it was still standing but very decayed near the ground. I accepted the post as the 1/4 corner and replaced it with a 2" diameter Forest County Aluminum Monument and made new BT's shown below.

Corner was: (Check All That Apply)

- ☐ Restored through acceptance of an obliterated evidence location.
☒ Restored through acceptance of a found perpetuated location.
☐ Considered a lost corner and reestablished through lost corner proportionate methods (include a plan view drawing showing distances and directions to other Public Land Survey Corners used for proportioning and determining the corner location).
☐ Restored or reestablished in a location that differs from a previous restoration or reestablishment (include a plan view drawing and indicate what was set and/or found).

Describe the monument and accessories used to perpetuate the location of this corner (include a plan view drawing and indicate what was set and/or found).

LEGEND:

- ⊕ Set Forest County Aluminum Monument

Note: All distances are taken to nail in side of tree.

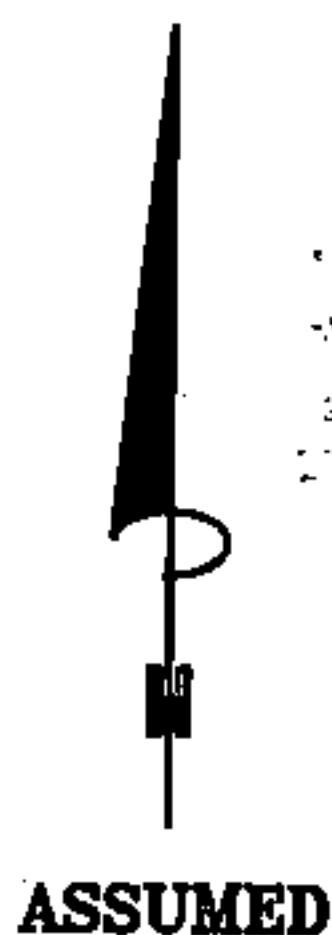
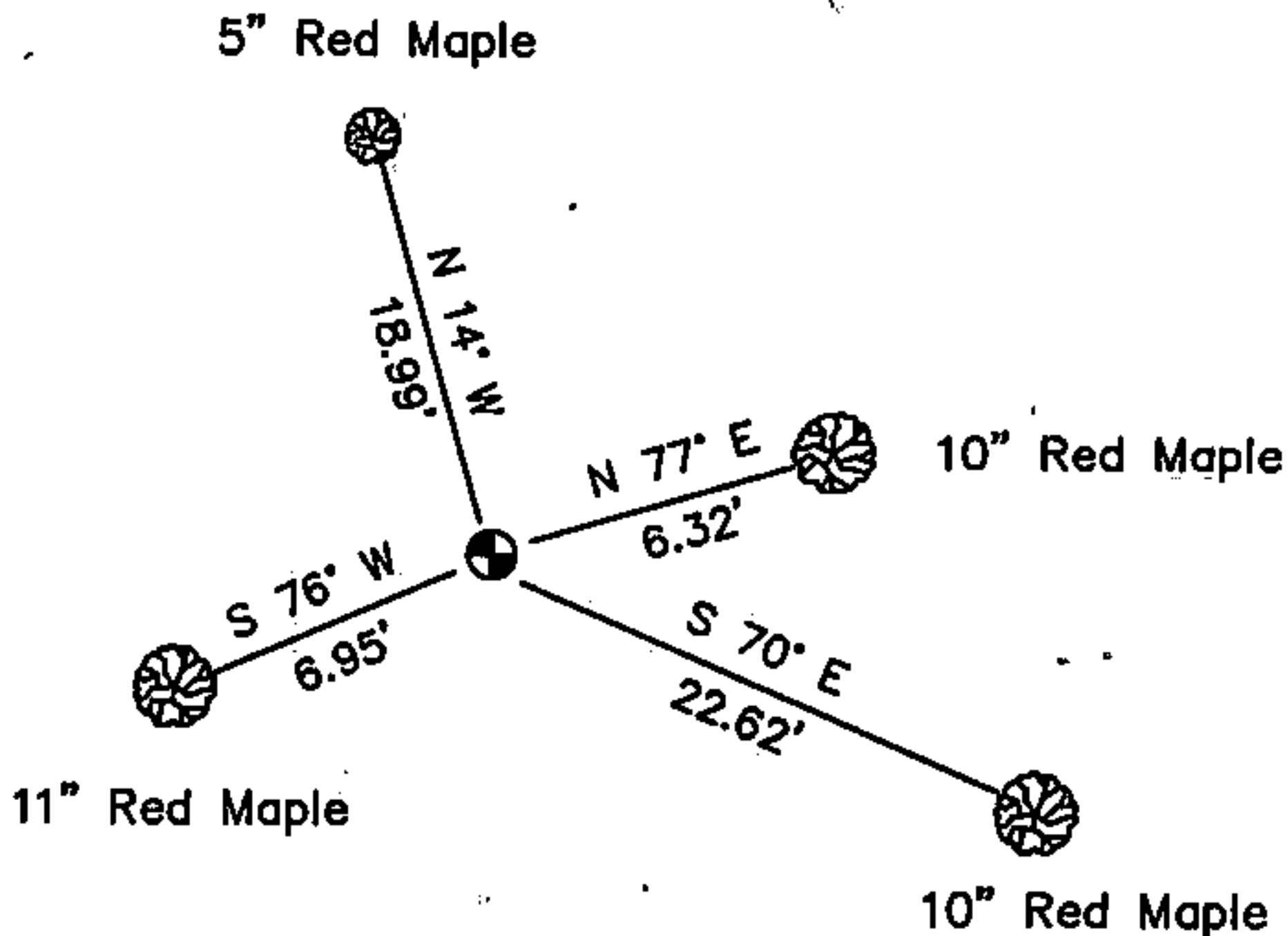

	T35N	R13E	
	SEC 17		

I, Michael A. Trembl, RLS
(type or print name) certify that the corner location shown on this record was determined by me or under my direction and control and that this U.S. Public Land Survey Monument Record is correct and complete to the best of my knowledge and belief.

The North quarter corner of
Section 17 T. 35 N., R. 13 E.
Forest County, WI

Michael A. Trembl 12/21/01
Signature Date

Index No. J-7

43513080020

J-7

CERTIFIED LAND CORNER RESTORATION

Index No. 5-6-7 J-K-L

State of Wisconsin }
County of Forest } ss.

I Philip T. Hansen, do hereby
certify that on the - - day
of - -, 1960, I found
evidence of the Govt. and Sub-Division
corner of Section 17
Township 35, North, Range
13 East, Fourth, Principal Meridian,
as described hereon; and that from this evidence
I established a new monument and accessories
as described hereon to perpetuate the original
location of this corner.

Resident witnesses:

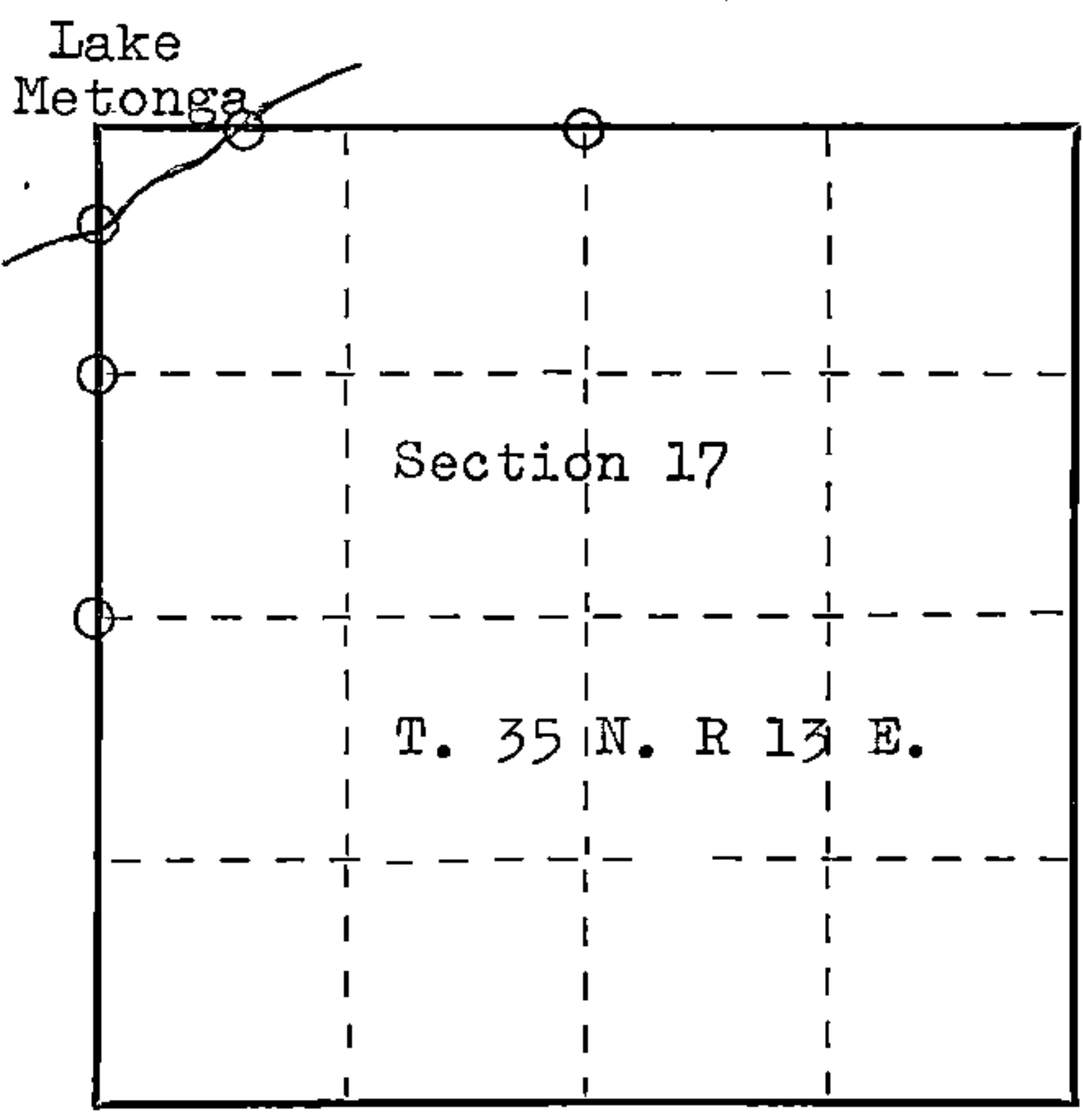

○ = Corner monument restored.

History of original corner establishment:

ORIGINAL DOCUMENT #83664
Filed 12 July 1960 at
2:00 PM by Anna Peterson

Description of corner evidence found:

Original Government corners were found as listed on the attached
statement of Mr. Hansen. Stakes were set by Mr Hansen as also
listed on his statement.

ORIGINAL DOCUMENT IS ATTACHED TO THE BACK OF THIS PAGE.

Description of monument and accessories I established to perpetuate the original location of this corner.

Dated at Crandon, Wis., this 31st day of May, 1960.

Signature Philip T. Hansen Title Register Land Surveyor Registration No. - -
(County Surveyor, Registered Land Surveyor, or other duly authorized official)

Office of Register of Deeds, County of Forest, I hereby certify that the within
instrument was filed in this office for record on the 12th day of July, 1960
at 2:00 o'clock P. M. by Anna Peterson, the then Register of Deeds, and
transferred to this permanent book on the 28th day of
ANNA PETERSON January, 1965. This document had no permanent book
(Register of Deeds) until transferred to this record book.

By Karl A. Tanager Deputy

FORM 985 H. C. MILLER CO., MILWAUKEE

43513080020

SURVEY OF the North and East lines of the North $\frac{1}{2}$ of the NW $\frac{1}{4}$ of Section 17, T35N, R13E.

Recovered the North $\frac{1}{4}$ post of Section 17, T35N, R13E. A Four inch cedar stake in good condition found 19 feet east of a north south fence line.

Established the south and east corner of Bonnie Beach Plat, by checking measurements from existing lot stakes found along the north side of the town road. It was discovered that the town road is not built along the southeast line of the Bonnie Beach Plat. As no bearings or other control are noted on the Bonnie Beach Plat it was impossible to determine the directions of the lines of the lots in this plat.

Using the two points (North $\frac{1}{4}$ post and point established at SE corner of Bonnie Beach Plat) the north line of Section 17 was extended to the Lake shore and a meander corner was established. A point was also established on the ridge near Bergers cabin. A one inch dia. metal pipe was set at this point 25.2 feet East of a 22 inch red maple, 34.8 feet Northeast of a 14 inch hemlock and 23.9 feet North of a 24 inch white birch. The stake set on the lake shore is 1644.7 feet South 88 degrees west of the $\frac{1}{4}$ post. A $1\frac{1}{4}$ inch metal pipe was set at this point. 6 feet north of an 8 inch white birch, 4.3 feet East of a 4" inch cedar and 13 feet west of a 12 inch white birch. The Section line was then extended unto the lake a distance of 2640 feet.

Commencing at the North $\frac{1}{4}$ post of Section 18 35-13, the north line of Section 18 35-13 was run easterly a distance of 2640 feet, across the lake, and set stake. correction between two stakes established was 71.25 feet. Established corrected corner in lake at 2675.8 feet.

Commencing at the West $\frac{1}{4}$ point in center of Town road between Section 17 and 18 a line was run north to the stake set in lake as corrected above. Measured distance to $\frac{1}{8}$ post, offset on west side of Town road is 1322 feet. Line is 36 feet east of this $\frac{1}{4}$ post or 39 feet east of the 8 inch elm tree. Set M.C. on lake shore at 2111.6 feet. Set a $1\frac{1}{4}$ inch metal pipe at this point. 85.5 east of the west eadge of the east concrete wing of dam. 11.55 feet NE to 26 " Elm. 13/3 feet West to 7Inch Elm tree. Continued North to corrected stake at 2400.0 feet.

Measurement from M.C. on East line along the ice ridge to M.C. on the north line is 1077.7 feet.

Phil Hansen.

Phil Hansen, Registered Land Surveyor.

Record of Survey.

Township.....35....., North of Range.....13..... of 4 Principal Meridian
as presented by the the courses and distances on the following plat, and annexed field-notes of survey:

Established the center of the section at the point of intersection of STRAIGHT quarter lines.

Established all quarter-quarter corners upon the section boundary at proportional distances between known section and quarter section corners, according to the original field-notes of the Government survey.

Established all lost corners at proportionate distances between known corners, according to the original field notes of the Government survey.

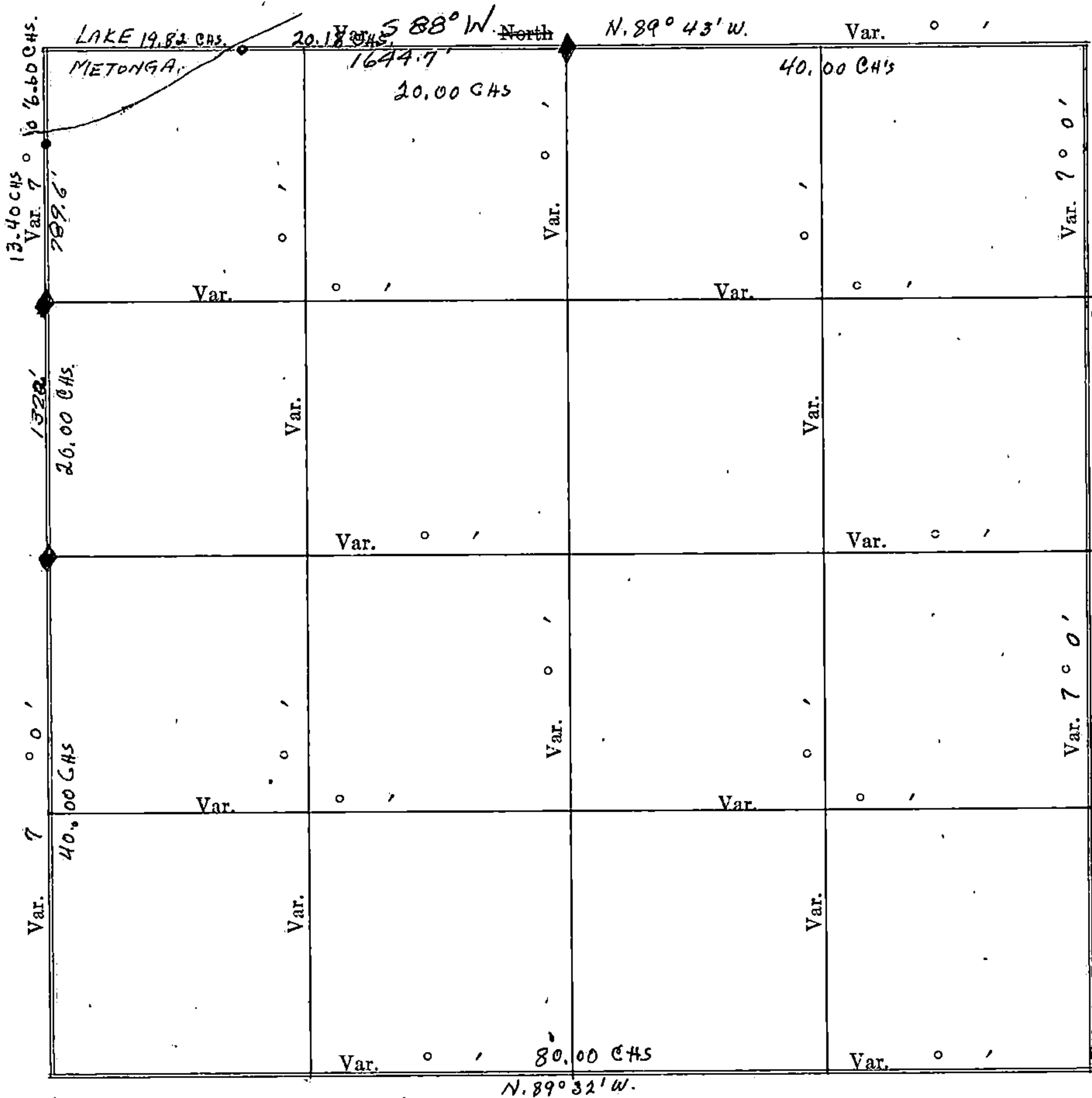

Plat of Section.....17....., Township.....35.....North, Range.....13.....of 4 Principal Meridian Scale
80 chains to 6 inches. The figures in red ink are the lengths of the lines as stated in the field-notes of the
Government survey.

Declination of the Magnetic Meridian from the True Meridian..... $1^{\circ}30'$

Surveyed and sub-divided.....A. D. 1 , in accordance
with the State Laws and Instructions of the Commissioner of the General Land office, and recorded on pages
.....of Register in the County Clerk's office.

Witness my hand this 31 day of May A. D. 1960

Philip T. Hansen SURVEYOR.

83664

REGISTER'S OFFICE }

Forest County, Wis. }

Received for record this 12 day
of July A. D., 19 60 at
2:00 o'clock P. M. and recorded
in Vol. 1 of LOOSE SURVEYS
on page NONE.

ANNA PETERSON.

Karl Q. Unger

REGISTER

17-35-13.

OF SECTION, QUARTER SECTION AND QUARTER QUARTER SECTION C

NAMES OF SWORN ASSISTANTS

CHAINMEN	FLAGMEN	A