

NOV 08 2023

CORTNEY BRITTEN CLEEREMAN
REGISTER OF DEEDS

241616

U S PUBLIC LAND SURVEY MONUMENT RECORD - ADDENDUM

NOTE: This form is intended and designed to fulfill all requirements of Wisconsin Administrative Code, Chapter A-E 7.08 U.S. Public Land Survey Monument Record (3) (a-i)

A-E 7.08(3)(a) Identity of corner:
SOUTHEAST CORNER SECTION 29,
TOWNSHIP 35 NORTH,
RANGE 12 EAST OF THE 4TH PM,
TOWN OF NASHVILLE,
COUNTY OF FOREST

WISCORS - FOREST COUNTY
N: 537,526.591 USft (XXX,XXX.XXX)
E: 809,663.151 USft (XXX,XXX.XXX)
Datum: NAD83 (2011)
GNSS Method RTK
GNSS Control WISCORS VRS



The coordinate value shown has been verified by the average of two or more GPS observations at a markedly different time. Coordinates shown in parenthesis are previously published values.

A-E 7.08(3)(b)

Original Surveyor: James L. Nowlin

Date of Original Survey Commenced: June 26, 1865
Completed: July 7, 1865

Original Accessories:
W. Pine 10 N 65° E 20 Links
W. Pine 12 N 15° W 15 Links

See previous U.S. Public Land Survey Monument Record V-9 - September 16, 1982 - Surveyor 891 - Gerald B. Inman - THENCE:

October 21, 2007 - Surveyor 2508-Anthony R. Jones, indicates this position as "iron rod" on Forest County Surveyor file #35122920071021.

June 10, 2008 - Surveyor 2118-Michael L. Oestreich, indicates this position as "iron pipe found in place" on Forest County Surveyor file #351228-20080610.

April 03, 2023 - Surveyor 3032-Michael J. Hoffman, indicates this position as "found 1" iron pipe" on Certified Survey Map 239927.

May 15, 2023 - I found a 2" diameter iron pipe with a damaged top near the centerline of County Trunk Highway M. I also found 2 of Inman's bearing trees alive and in good condition. The monument is $\pm 12"$ below the road surface. I set a railroad spike over the pipe and $\pm 2"$ below the road surface. I set new nails in the existing bearing trees, and established 2 new reference monuments as shown below.

A-E 7.08(3)(c)(d) Plan view of corner with references to at least 4 witness monuments.

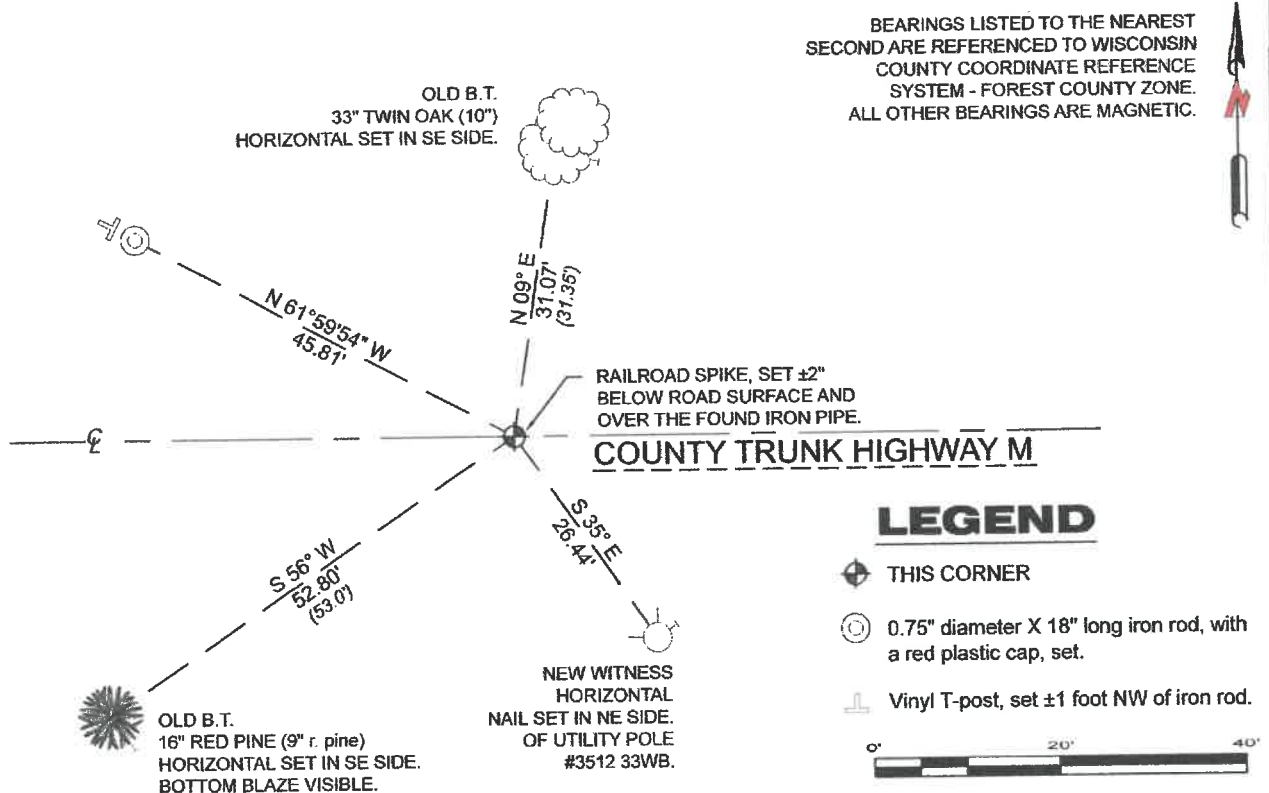

A-E 7.08(3)(e) 1865 Surveyor set a post, 1982 Surveyor found a 2" iron pipe, 2008 Surveyor found an iron pipe, 2023 surveyor found a 1" iron pipe. I found a 2" diameter iron pipe.

A-E 7.08(3)(f) I accept this monument as a FOUND PERPETUATED LOCATION of the corner.
A-E 7.08(3)(g)(h) This corner was not determined through lost-corner-proportionate methods.

A-E 7.08(3)(i) I, Jeffrey L. DeMuth, Professional Land Surveyor No. S-2656, hereby certify that the corner location on this record was determined by me or under my direction and control, and that this U.S. Public Land Survey Monument Record is correct and complete to the best of my knowledge, and belief.

SIGNATURE

July 26, 2023
DATE



43512290000

V9

DOCUMENT NUMBER
144376

State of Wisconsin }
County of Forest } ss.

I, Gerald B. Inman, do hereby
certify that on the sixteenth day
of September, 1982, I found
evidence of the Northwest Section
corner of Section 33
Township 35, North, Range
12E, Fourth Principal Meridian,
as described hereon; and that from this evidence
I established a new monument and accessories
as described hereon to perpetuate the original
location of this corner.

Resident witnesses:

Mr. Richard Pitts

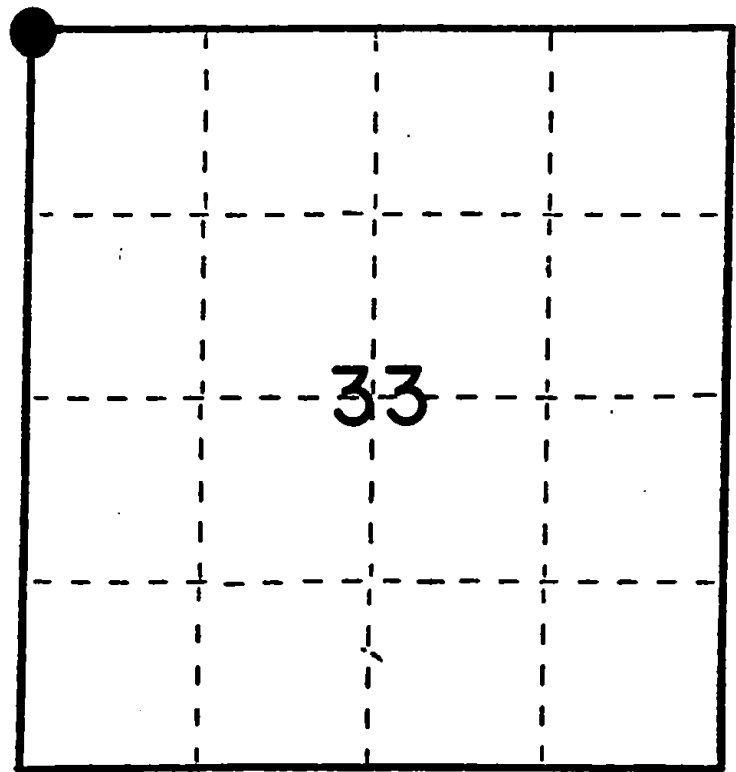

● = Corner monument restored.

U. S. Public Land Survey Monument Record

Index No. V-9

History of original corner establishment:

Original subdivision by James L. Nowlin, September 1865.

10" W. Pine, N65°E, 20 lks
12" W. Pine, N15°W, 15 lks

Description of corner evidence found:

Because of testimony by two long term residents (Mr. Richard Pitts and Mr. Victor Landru) I searched beneath the centerline of County Highway "M" in line with an old fence running North. I found a 2" iron pipe 1.7' south of centerline, 1.5' below the road surface and in line with the fence to the North.

Description of monument and accessories I established to perpetuate the original location of this corner.

I set a 1" iron pipe flush with the surface in the 2" iron pipe which was found.
See reverse.

Dated at Minocqua, Wis., this 16th day of September, 1982.

Signature: *Gerald B. Inman* Title: Registered Land Surveyor Registration No. S-891
(County Surveyor, Registered Land Surveyor, or other duly authorized official)

Office of Register of Deeds, County of Forest, I hereby certify that the within
instrument was filed in this office for record on the 8th day of May, 1982
at 8:30 o'clock M.

Paul Aschenbrenner
(Register of Deeds)

By _____ Deputy

4351229000

Describe any material discrepancy between the location of the corner as restored or reestablished and the location of that corner as previously restored or reestablished by distance and direction. Show the discrepancy on the plan view drawing under (d), above. Show the distances between the corner as previously restored or reestablished and (1) the corner as restored or reestablished, and (2) to at least 2 of the witness monuments shown on the drawing in (d), above.

See below.

Was the corner restored through acceptance of (1) an obliterated evidence location, or, (2) a found perpetuated location?

Corner was restored through acceptance of a found perpetuated location.

Was the corner reestablished through lost corner proportionate methods? If so, show the method, including the directions and distances to other public land survey corners used as evidence or used for proportioning in determining the corner location?

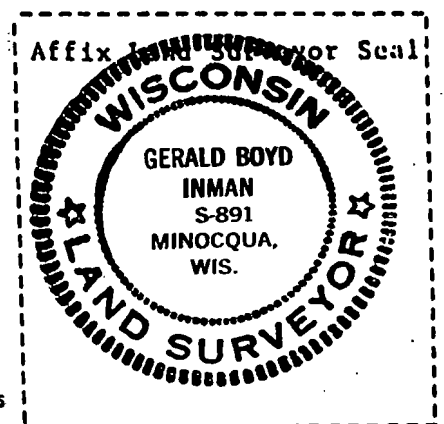
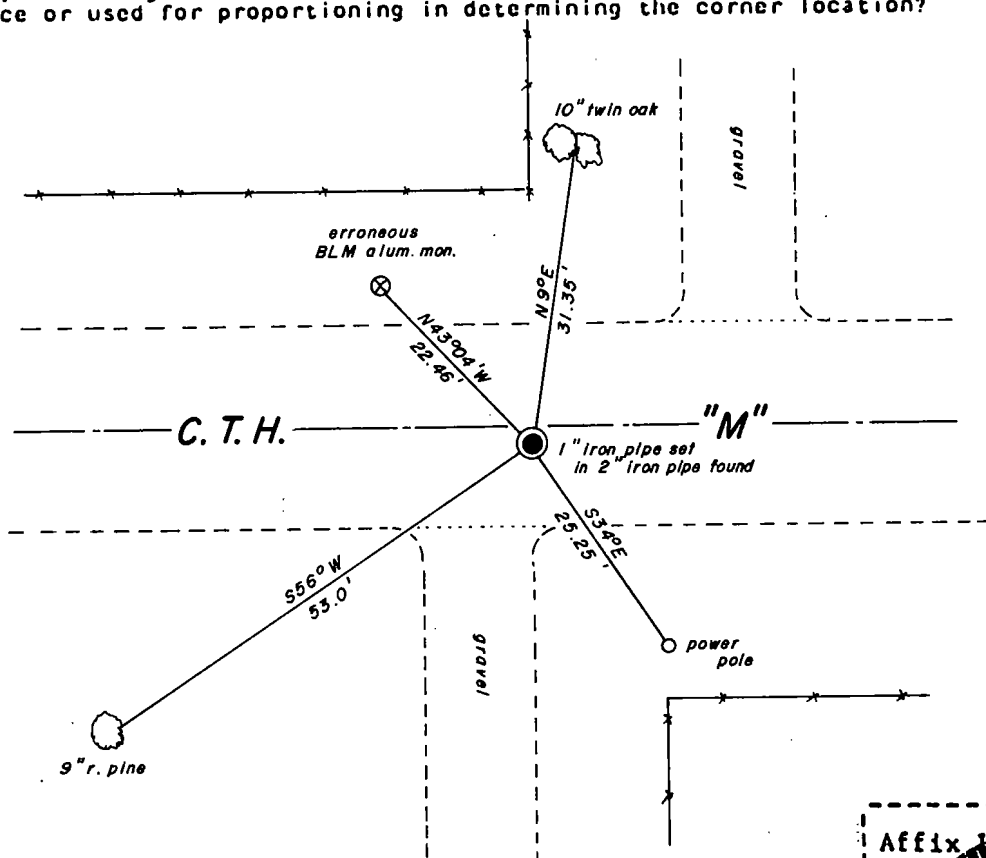

Gerald B. Inman

I, Gerald B. Inman (type or print name) certify that the corner location shown on this record was determined by me or under my direction and control and that this U.S. Public Land Survey Monument Record is correct and complete to the best of my knowledge and belief.

Signature

Date

9/16/82