

U.S. PUBLIC LAND SURVEY MONUMENT RECORD

Index No. Z-19

State of Wisconsin }
County of Forest } ss.

I, Gary L. Pisoni, do hereby certify that on the 4th day of February, 1992, I found evidence of the Standard South Quarter corner of Section 35 Township 41 North, Range 14 East, Fourth Principal Meridian, as described hereon; and that from this evidence I established a new monument and accessories as described hereon to perpetuate the original location of this corner.

Resident witnesses:

.....
.....
.....

History of original corner establishment:
Original Government Survey in 1858 by Artemas Curtis.
Dependent Resurvey in 1945 by Hugh B. Crawford. From original evidence, set a concrete monument, 3 feet long, 4 inches in diameter, with a brass cap stamped; SC, 1/4, S35, 1945. From which the following bear;

Spruce 4" N29°15'E 54 lks.
Tamarack 4" N59°30'W 148 lks.

In 1977, Jean Resvick, a Land Surveyor with the Forest Service blazed and scribed the following new bearing trees;

Tamarack 5" N37°E 36.17 feet, Tamarack 5" N83°W 54.20 feet

Description of corner evidence found: Steel Sign Post, North, 0.50 feet

Found the following bearing trees;

Tamarack 5" N37°E 36.14 feet
Steel Sign Post N20°E 0.40 feet

Description of monument and accessories I established to perpetuate the original location of this corner. Blazed and scribed the following new bearing trees; (Measurements taken to a nail in side of tree)

Tamarack 5" S63°E 25.59 feet
B. Spruce 3" S01°E 36.76 feet
Tamarack 3" S84°W 28.92 feet

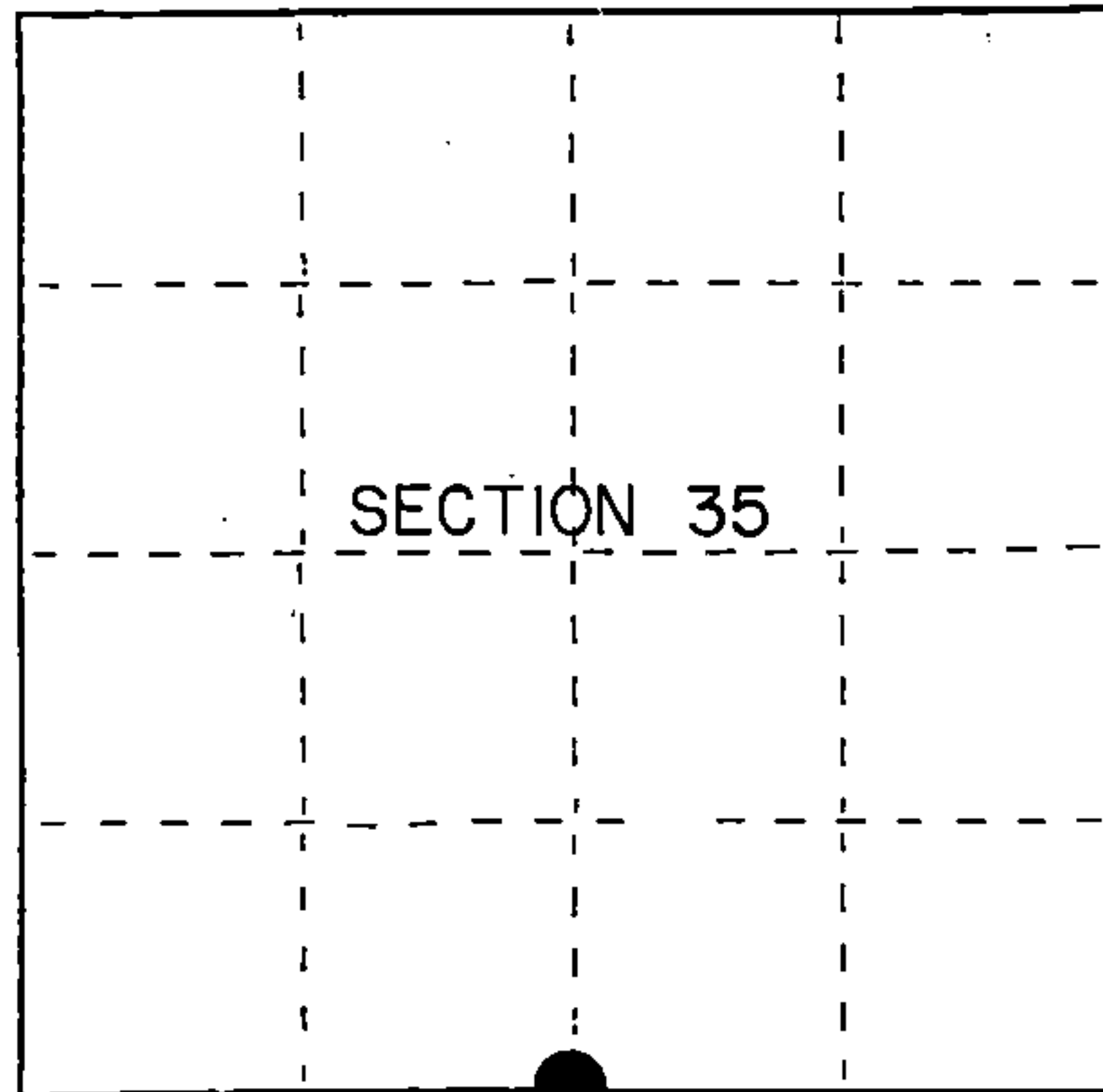

● = Corner monument restored.

Dated at Iron River, MI, Wis., this 16th day of February, 1992

Signature: Gary L. Pisoni Title: Land Surveyor Registration No. S-1634
(County Surveyor, Registered Land Surveyor, or other duly authorized official)

Office of Register of Deeds, County of Forest, I hereby certify that the within instrument was filed in this office for record on the 15th day of March, 1993 at 10:45 o'clock P.M.

Signature: Paul Aschauer
(Register of Deeds)

By: Deputy

FORM NO. 985-A

H.C. Miller Company

Stock No. 26273

146889

H3415350020

e) Describe any material discrepancy between the location of the corner as restored or reestablished and the location of that corner as previously restored or reestablished by distance and direction. Show the discrepancy on the plan view drawing under (d), above. Show the distances between the corner as previously restored or reestablished and (1) the corner as restored or reestablished, and (2) to at least 2 of the witness monuments shown on the drawing in (d), above.

(f) Was the corner restored through acceptance of (1) an obliterated evidence location, or, (2) a found perpetuated location?

Restored through acceptance of a found perpetuated location.

(g&h) Was the corner reestablished through lost corner proportionate methods? If so, show the method, including the directions and distances to other public land survey corners used as evidence or used for proportioning in determining the corner location?

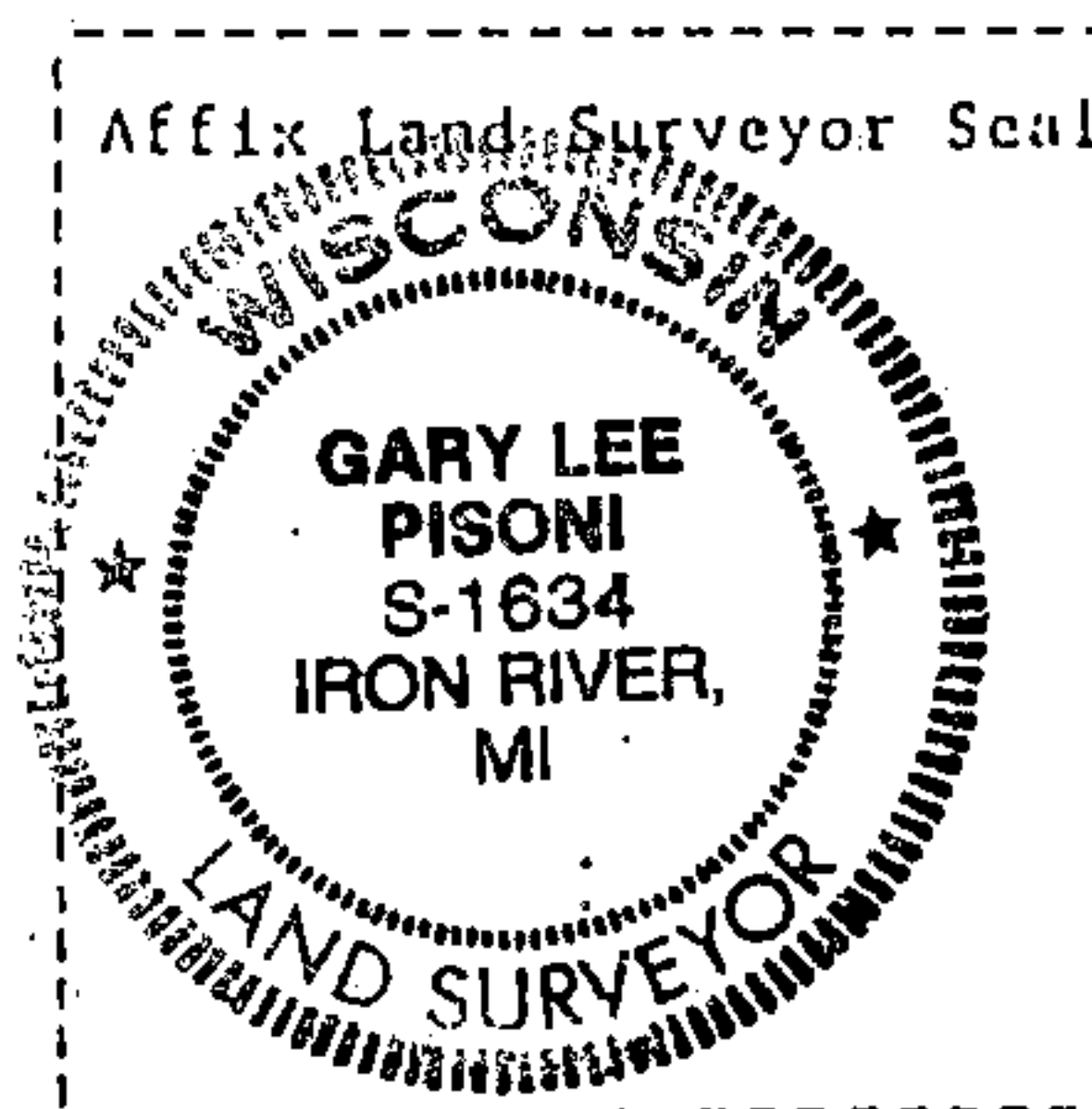
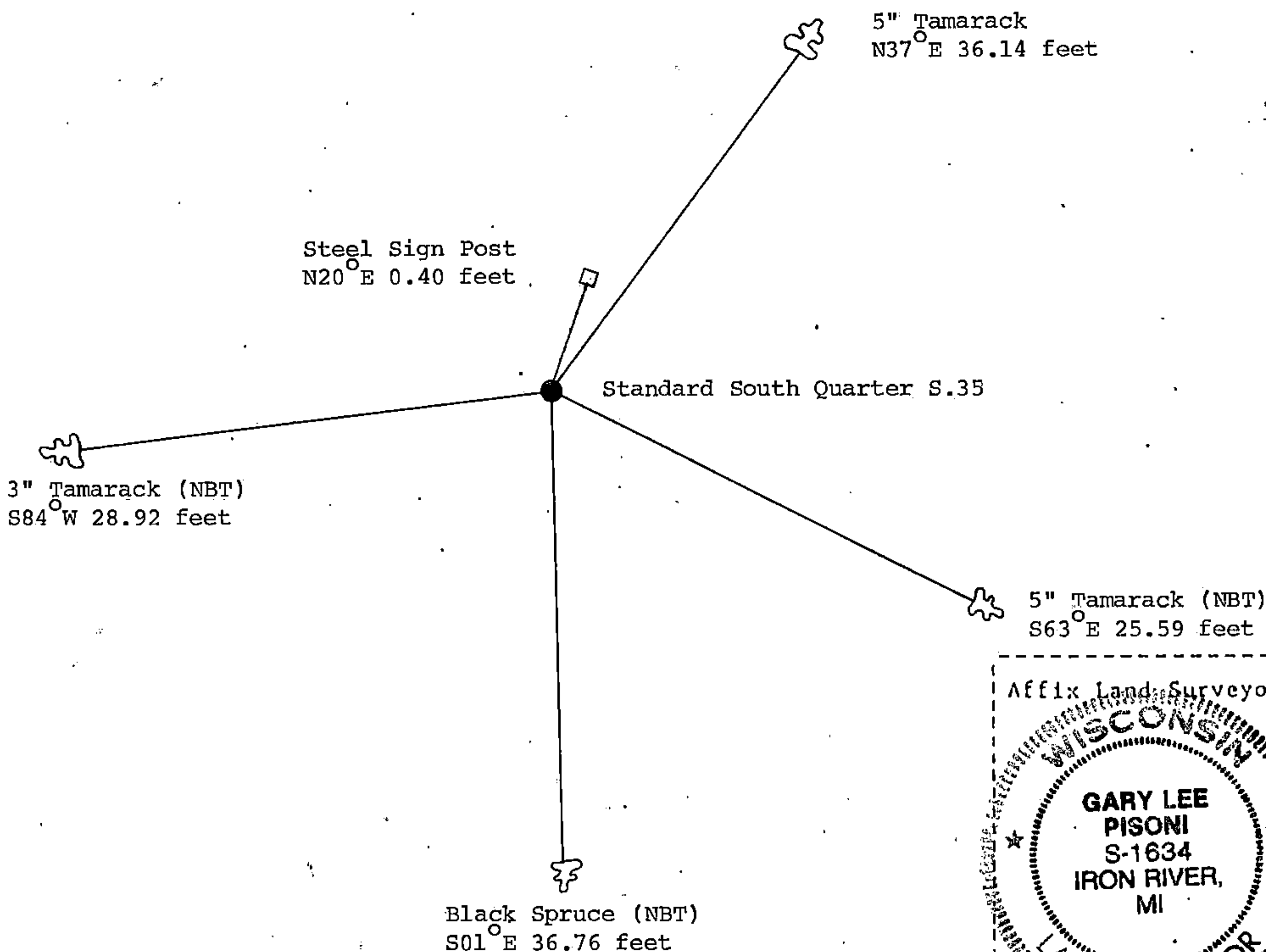

(i) I, Gary L. Pisoni (type or print name) certify that the corner location shown on this record was determined by me or under my direction and control and that this U.S. Public Land Survey Monument Record is correct and complete to the best of my knowledge and belief.

Gary L. Pisoni Signature March 13th 1992 Date

Survey requested by: M. Carr District Ranger 10/2/92 Date