

241607

NOV 08 2023

CORTNEY BRITTEN CLEEREMAN  
REGISTER OF DEEDS

## U S PUBLIC LAND SURVEY MONUMENT RECORD - ADDENDUM

NOTE: This form is intended and designed to fulfill all requirements of Wisconsin Administrative Code, Chapter A-E 7.08 U.S. Public Land Survey Monument Record (3) (a-i)

A-E 7.08(3)(a) Identity of corner:  
EAST 1/4 CORNER SECTION 35,  
TOWNSHIP 34 NORTH,  
RANGE 13 EAST OF THE 4TH PM,  
TOWN OF NASHVILLE,  
COUNTY OF FOREST

WISCORS - FOREST COUNTY  
N: 503,312.929 USft (XXX,XXX.XXX)  
E: 856,331.912 USft (XXX,XXX.XXX)  
Datum: NAD83 (2011)  
GNSS Method RTK  
Base from GNSS Control set WISCORS VRS

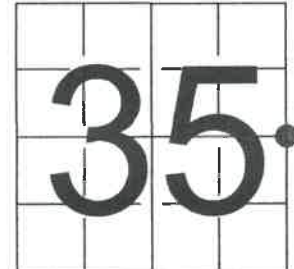

The coordinate value shown has been verified by the average of two or more GPS observations at a markedly different time. Coordinates shown in parenthesis are previously published values.

A-E 7.08(3)(b)

Original Surveyor: James L. Nowlin

Date of Original Survey Commenced: October 3, 1865  
Completed: October 18, 1865

Original Accessories:  
Hemlock 12 N 34° W 5 Links  
Hemlock 8 S 37° E 20 Links

See previous Restoration of Lost Original Government Survey Corner dated January 12, 1965 - Index V 1 - Surveyor 463 - Neal Sperhake

Thence:

May 15, 1993 - Surveyor 00973 - Wayne G. Dobbratz - indicate this position as "found county monument" on Forest Co. Surveyor File #341335-19930515.

February 13, 2023 - I found a 1" diameter galvanized iron pipe, with a 4" diameter Kimberly Clark aluminum cap, stamped to identify the corner. I did not find any of Sperhake's bearing trees.  
I established 4 new witnesses as shown below.

A-E 7.08(3)(c)(d) Plan view of corner with references to at least 4 witness monuments.

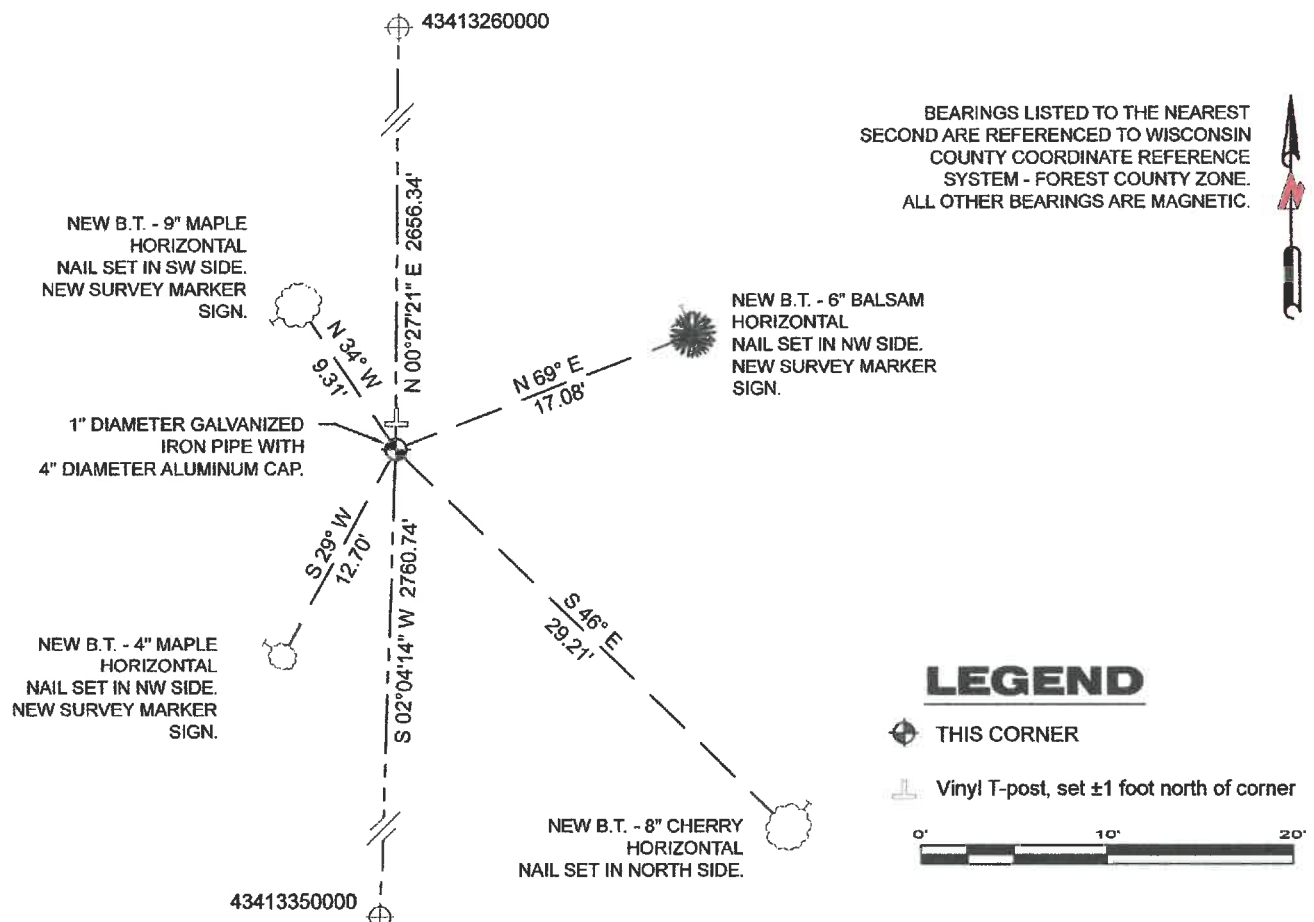

A-E 7.08(3)(e) 1865 Surveyor set a post, 1964 Surveyor set a galvanized iron pipe with an aluminum Kimberly Clark cap, 1993 Surveyor found a "county monument". 2023 - I found a 1" diameter galvanized iron pipe with a 4" diameter Kimberly Clark cap, stamped to identify the corner.

A-E 7.08(3)(f) I accept this monument as a FOUND PERPETUATED LOCATION of the corner.

A-E 7.08(3)(g)(h) This corner was not determined through lost-corner-proportionate methods.

A-E 7.08(3)(i) I, Jeffrey L. DeMuth, Professional Land Surveyor No. S-2656, hereby certify that the corner location on this record was determined by me or under my direction and control, and that this U.S. Public Land Survey Monument Record is correct and complete to the best of my knowledge, and belief.

SIGNATURE

April 11, 2023

DATE

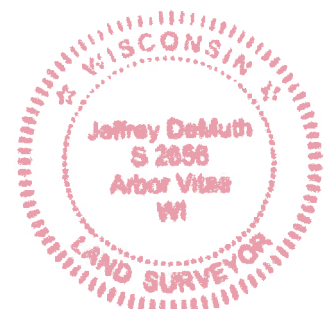

43413352000

V1

State of Wisconsin

County of FOREST

ss. RESTORATION OF LOST ORIGINAL GOVERNMENT SURVEY CORNER.

I NEAL SPERHAKE, do hereby certify that on the FIFTEENTH day of NOVEMBER, 1963, I established the WEST QUARTER SECTION CORNER OF SECTION 36, TOWNSHIP 34 NORTH, RANGE 13 EAST, Fourth Principal Meridian, as described hereon.

History: This corner was established during the original survey of this township, as noted in the original field notes for the original survey of T34N-R13E, 4th. p.m.

Description of monument and accessories I established to perpetuate the location of this corner:

At the point determined for the location of the corner I emplaced a:

GALVANIZED IRON PIPE, THREE FEET LONG, ONE INCH IN DIAMETER, WITH ALUMINUM CAP DENOTED AS, "KIMBERLY-CLARK CORP. T34N  $\frac{1}{4}$  BTWN 35 & 36 R13E SPERHAKE RLS 463 11/15/63."

The pipe is witnessed by:

Balsam 6 N 74°W 26 links. (SCRIBED  $\frac{1}{4}$  S 35 NBT).  
Maple 5 N 83°E 14 links. (SCRIBED  $\frac{1}{4}$  S 36 NBT).

Description as to how corner was located: No evidence of original corner present. From recent survey work in this township it appears that the southern tier of the sections were all made about 82 chains long instead of the recorded 80 chains. The county road  $\frac{1}{2}$  mile north, which is on the section line, is 82.04 chains north of the corner between sections 35 and 36 on the town line. The distance from the section corner between sections 32 and 33 on the town line and the quarter corner between sections 32 and 33 (which has an original bearing tree present) is 41.80 chains. At 42.00 chains north of the corner between sections 35 and 36 on the town line is an old fence corner with fence running north and east of it. Since all the other work in this township makes it appear the quarter corners were set almost 42 chains north of the town corners, I have accepted the fence corner as marking the site of the original corner. Thus, set the quarter corner at the site of the old fence corner.

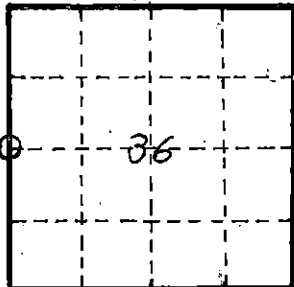

O = Corner monument restored

Subscribed & sworn to before me this 25 day Aug. 1964

Anna Peterson  
NOTARY PUBLIC FOREST CO. WIS  
COM. EXPIRES 10/31/65

89008

Resident witnesses \_\_\_\_\_

Dated at Grandon, Wisconsin, this 25 day of Aug, 1964.

Signature \_\_\_\_\_

Title Registered Land Surveyor Registration No. 463

Office of Reg. of Deeds County of Forest,  
I hereby certify that the within instrument was filed in this office for record on the 25 day of Aug, 1964, and was filed in Book No. \_\_\_\_\_ Page No. \_\_\_\_\_ of County Records.

Surveyor's Seal

Signature Anna Peterson Title Reg. of Deeds

43413352000

Index No.

X-21  
X-21  
21