

225143

U.S. PUBLIC LAND SURVEY MONUMENT RECORD

HISTORY OF ORIGINAL CORNER ESTABLISHMENT AND SUBSEQUENT RESTORATION AND DESCRIPTION OF ANY RECORD, MONUMENT OCCUPATIONAL, TESTIMONIAL OR OTHER EVIDENCE CONSIDERED:

THE ORIGINAL CORNER WAS SET BY ALFRED MILLARD WITH THE ORIGINAL BEARING TREES OF:
CEDAR 12" N16°W 14 LINKS
HEMLOCK 24" S70°E 9 LINKS
1962-SPERHAK SET 1.25" PIPE WITH 4" CAP
1993-ARNOTT FOUND THE CAP AND SET ADDITIONAL TIES 6" MAPLE S42°E 45.64', S9E 25.75', S50°W 18.47', S81°W 34.58'.
2016-I FOUND THE 1.25" PIPE WITH 4" ALUMINUM CAP AND SET TIES AS SHOWN

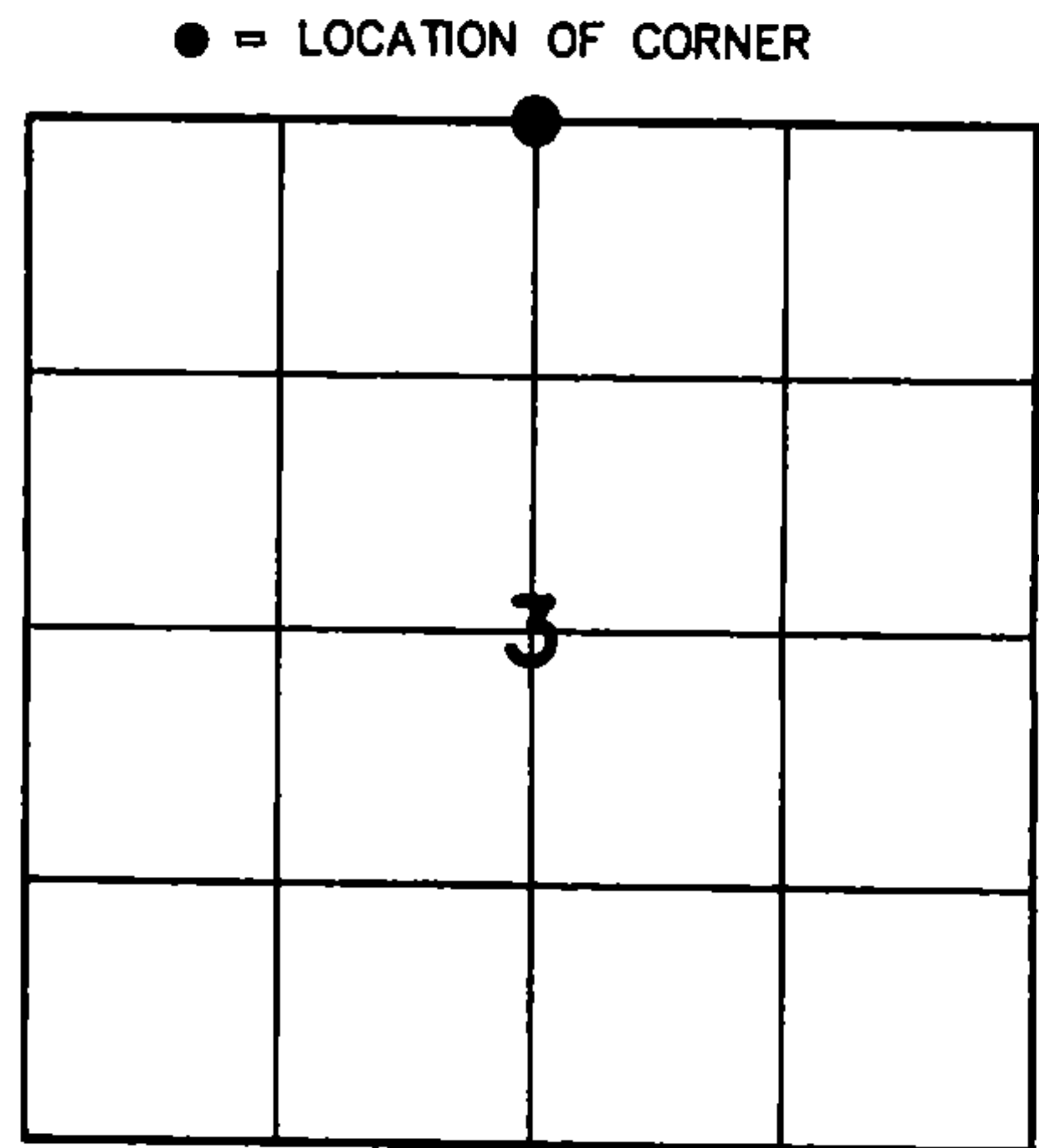

SECTION 3
TOWNSHIP 33 NORTH, RANGE 13 EAST
TOWN OF LANGLADE
LANGLADE COUNTY, WISCONSIN

CORNER WAS: (CHECK ALL THAT APPLY)

- RESTORED THROUGH ACCEPTANCE OF AN OBLITERATED EVIDENCE LOCATION
- RESTORED THROUGH ACCEPTANCE OF A FOUND PERPETUATED LOCATION
- CONSIDERED A LOST CORNER AND REESTABLISHED THROUGH LOST CORNER PROPORTIONATE METHODS (INCLUDE A PLAN VIEW DRAWING SHOWING DISTANCES AND DIRECTIONS TO OTHER PUBLIC LAND SURVEY CORNERS USED FOR PROPORTIONING AND DETERMINING THE CORNER LOCATION)
- RESTORED OR REESTABLISHED IN A LOCATION THAT DIFFERS FROM A PREVIOUS RESTORATION OR RE-ESTABLISHMENT (INCLUDE A PLAN VIEW DRAWING AND INDICATE WHAT WAS SET AND/OR FOUND)
- CHECK IF THERE IS ADDITIONAL INFORMATION ON BACK

DESCRIBE THE MONUMENT AND ACCESSORIES USED TO PERPETUATE THE LOCATION OF THE CORNER. (INCLUDE A PLAN VIEW DRAWING AND INDICATE WHAT WAS SET AND/OR FOUND) ALSO INCLUDE FOUR TIES TO THE SECTION CORNER AND DESCRIPTION OF THE TIES.

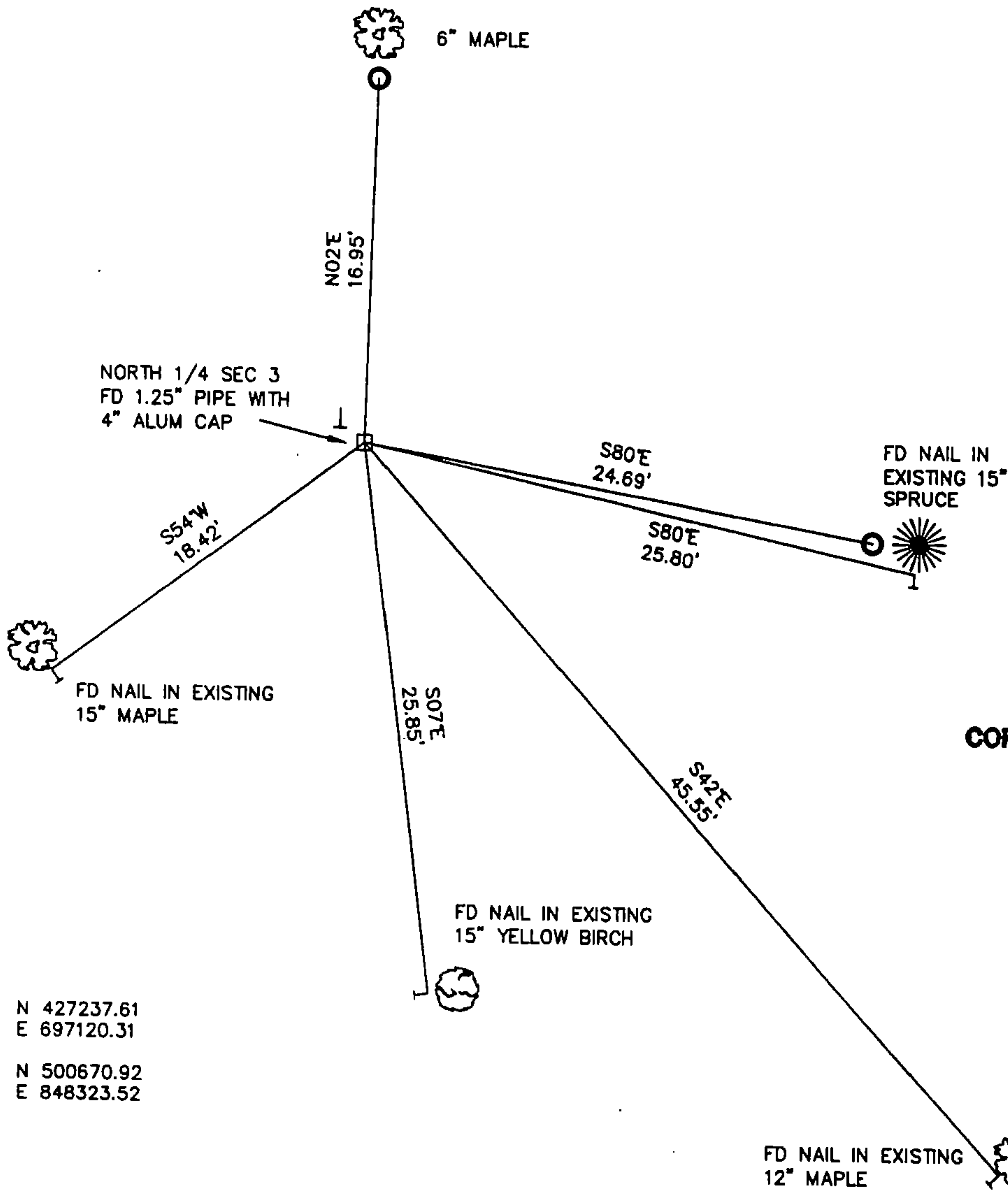

- SET 3/4" X 30" IRON REBAR AT ALL TIE LOCATIONS

BEARINGS REFERENCED TO MAGNETIC

T - WHITE VINYL POST SET

TREES SHOWN HAVE BEARING TREE SIGNS NAILED TO FACE

FOREST COUNTY, WI
CORTNEY BRITTEN CLEEREMAN
REGISTER OF DEEDS
RECEIVED FOR RECORD

APR 27 2018

Time: 10:00 A.M.
Vol.: Corner Restoration
Page Number: 2-15

LCCS: N 427237.61
E 697120.31

FCCS: N 500670.92
E 848323.52

CHARLEY G. BRINKMEIER

(type or print name) CERTIFY THAT THE CORNER LOCATION SHOWN ON THIS RECORD WAS DETERMINED BY ME OR UNDER MY DIRECTION AND CONTROL AND THAT THIS U.S. PUBLIC LAND SURVEY MONUMENT RECORD IS CORRECT AND COMPLETE TO THE BEST OF MY KNOWLEDGE AND BELIEF.

SIGNATURE Charley G. Brinkmeier

DATE 1-17-17

43413340020

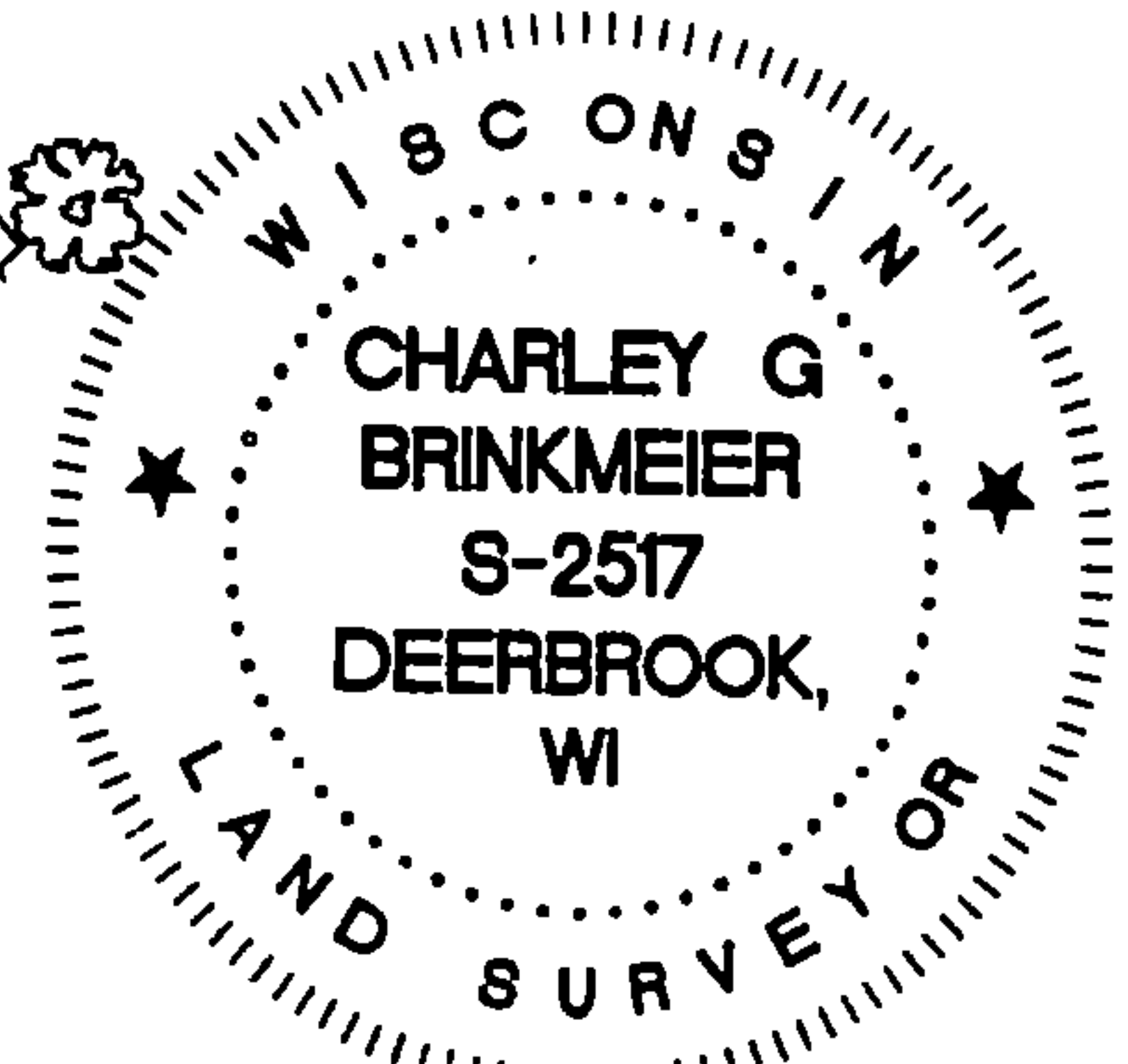

INDEX NO.

CERTIFIED LAND CORNER RESTORATION

Index No. **Z-15**
Z15

State of Wisconsin }
County of FOREST } ss.

I NEAL SPERHAKE, do hereby certify that on the SIXTEENTH day of NOVEMBER, 1962, I found evidence of the SOUTH QUARTER SECTION corner of SECTION 34 Township 34, North, Range 13 EAST, Fourth Principal Meridian, as described hereon; and that from this evidence I established a new monument and accessories as described hereon to perpetuate the original location of this corner.

Resident witnesses:
Richard Piontek - Waubesa

FORM 985 H. C. MILLER CO., MILWAUKEE

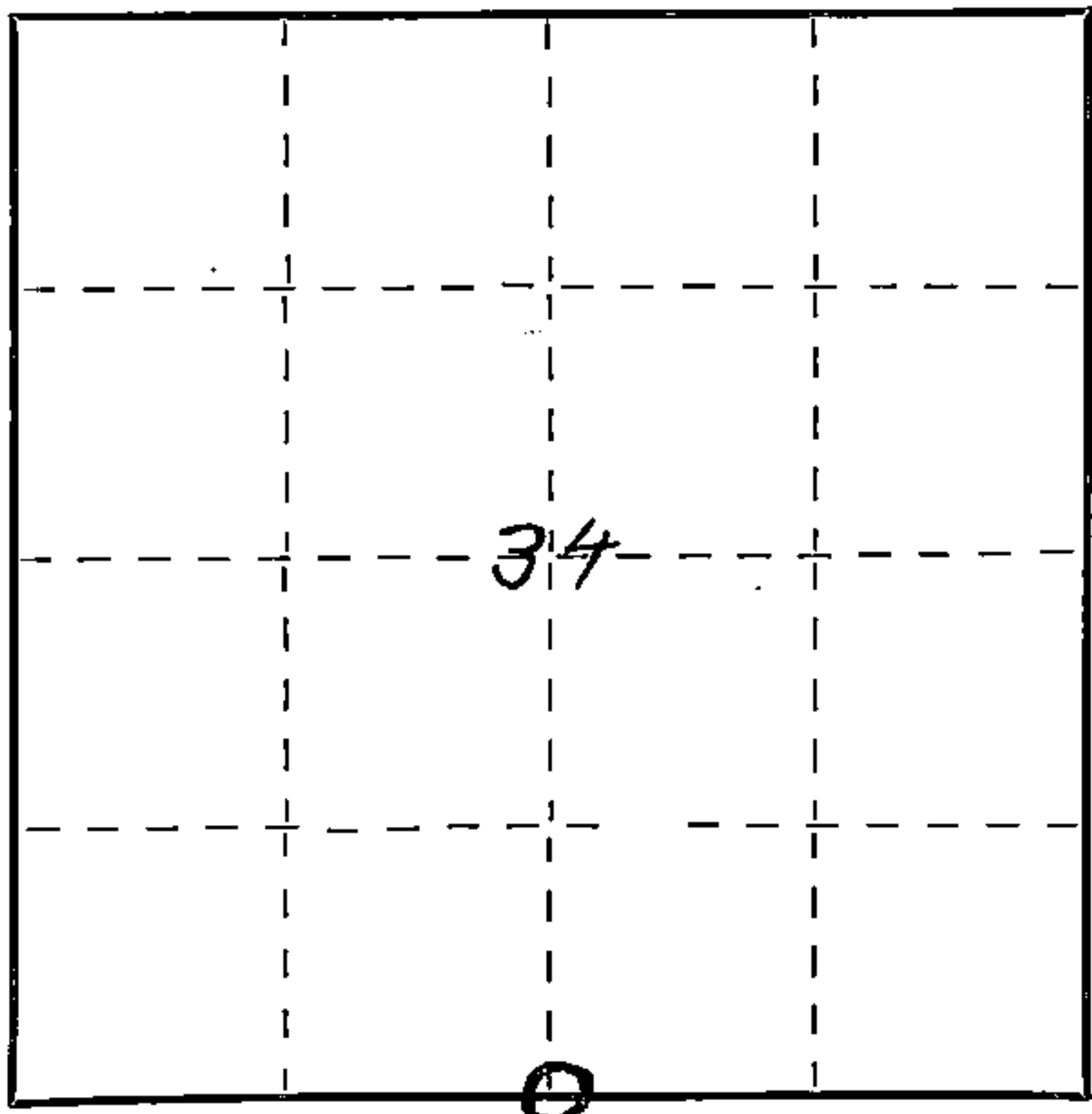

○ = Corner monument restored.

History of original corner establishment:

This corner can also be described as: THE QUARTER SECTION CORNER BETWEEN SECTIONS 3, T33N-R13E, AND, 34, T34N-R13E, 4TH P.M.

This corner was established during the original survey of this township, as noted in the Original Field Notes for the Original Survey of T34N-R13E, 4th p.m.

Description of corner evidence found:

The stump of the original bearing tree, described in the original field notes as, "Cedar 12 N16W 14 links"

is still present at this date, with a portion of the original scribe marks still visible.

Description of monument and accessories I established to perpetuate the original location of this corner.

At the site of the original post, as determined from the existing original bearing tree noted above, I emplaced a "GALVANIZED IRON PIPE, THREE FEET LONG, ONE INCH IN DIAMETER, WITH AN ALUMINUM CAP DENOTED AS, 'KIMBERLY-CLARK CORP T33-34N 1/4BTWN 3 & 34 R13E SPERHAKE RLS 463 11-16-62".

The pipe is witnessed by:

Balsam 7 N 1W 22 links. (Scribed S34NBT).
Balsam 5 S66W 24 links. (Scribed S 3 NBT).

Dated at Crandon, Wis., this 11th day of April, 1963

Signature Neal Sperhake Title Registered Land Surveyor Registration No. S-463
(County Surveyor, Registered Land Surveyor, or other duly authorized official)

~~Office of Register of Deeds~~ County of Forest, I hereby certify that the within instrument was ~~filed in the office of the~~ signed and sworn to 11th day of April, 1963

Adeline De Noble
Notary ~~Public~~ Public
Forest County, Wisconsin
My commission expires 12/30/63
My Commission Expires 12/30/63

43413340024

Surveyor's Seal

WISCONSIN
MAY 10 1963

86996

REGISTER'S OFFICE
FOREST COUNTY, WIS.

FILE
APR 11 1963
FILE

At 2 o'clock P.M.
Karl A. Anger Register of Deeds
op

WISCONSIN
MAY 10 1963