

225148

# U.S. PUBLIC LAND SURVEY MONUMENT RECORD

HISTORY OF ORIGINAL CORNER ESTABLISHMENT AND SUBSEQUENT RESTORATION AND DESCRIPTION OF ANY RECORD, MONUMENT OCCUPATIONAL, TESTIMONIAL OR OTHER EVIDENCE CONSIDERED:

THE ORIGINAL CORNER WAS SET BY ALFRED MILLARD IN 1857 WITH THE ORIGINAL BEARING TREES OF:  
HEMLOCK 20" N15°E 175 LINKS  
WHITE PINE 24" N66°W 132 LINKS  
1962 - SPERHAKE SET A PIPE WITH ALUMINUM CAP  
1990 - KELLY FOUND THE ALUMINUM CAP AND SET ADDITIONAL TIES N24°E 88.90', S7°W 26.50', N24°W 85.74' N4°E 82.09'  
2016-I FOUND THE 1" PIPE WITH ALUMINUM CAP AND SET TIES AS SHOWN

● = LOCATION OF CORNER

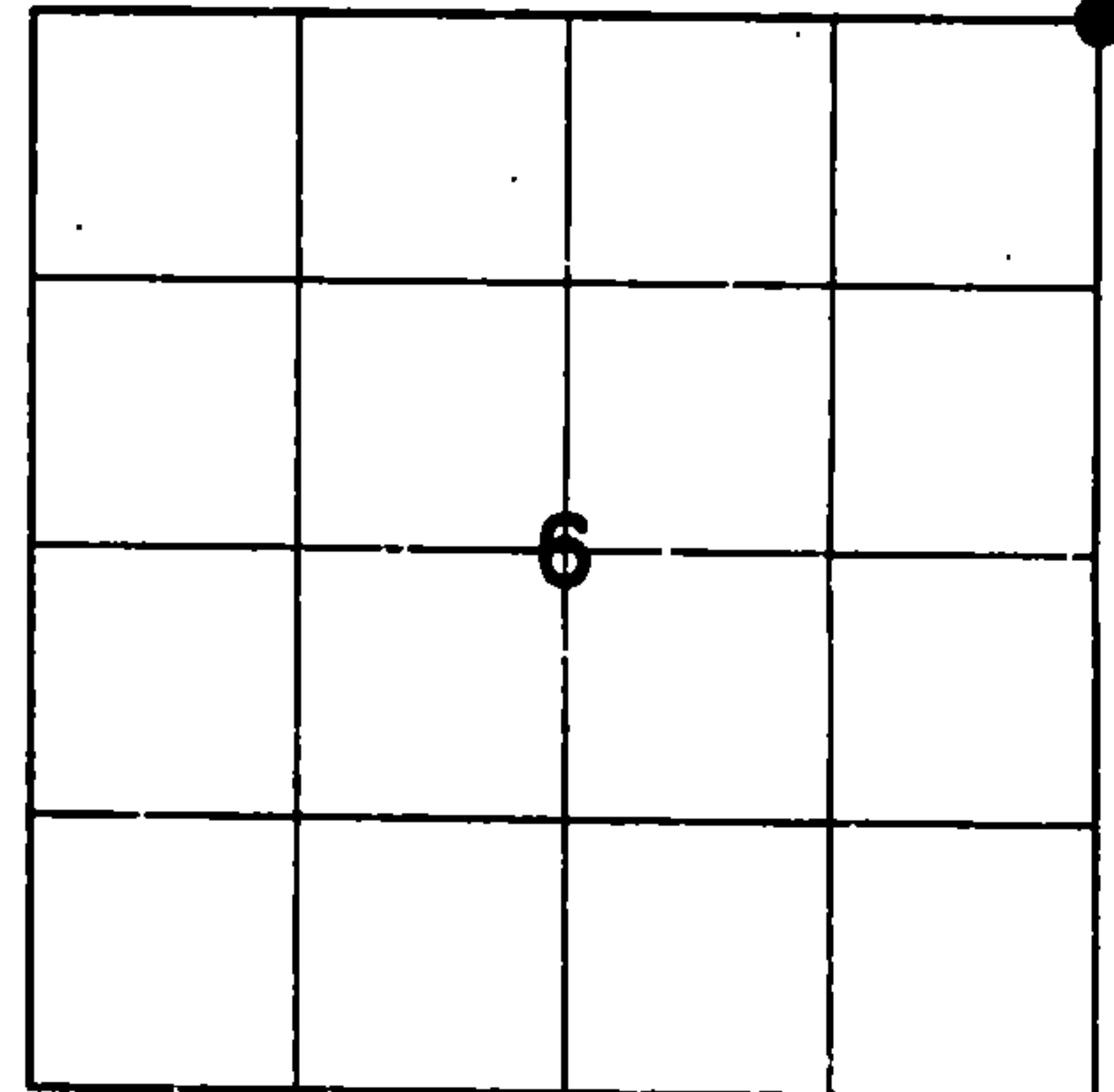

SECTION 6  
TOWNSHIP 33 NORTH, RANGE 13 EAST  
TOWN OF LANGLADE  
LANGLADE COUNTY, WISCONSIN

CORNER WAS: (CHECK ALL THAT APPLY)

- RESTORED THROUGH ACCEPTANCE OF AN OBLITERATED EVIDENCE LOCATION
- RESTORED THROUGH ACCEPTANCE OF A FOUND PERPETUATED LOCATION
- CONSIDERED A LOST CORNER AND REESTABLISHED THROUGH LOST CORNER PROPORTIONATE METHODS (INCLUDE A PLAN VIEW DRAWING SHOWING DISTANCES AND DIRECTIONS TO OTHER PUBLIC LAND SURVEY CORNERS USED FOR PROPORTIONING AND DETERMINING THE CORNER LOCATION)
- RESTORED OR REESTABLISHED IN A LOCATION THAT DIFFERS FROM A PREVIOUS RESTORATION OR RE-ESTABLISHMENT (INCLUDE A PLAN VIEW DRAWING AND INDICATE WHAT WAS SET AND/OR FOUND)
- CHECK IF THERE IS ADDITIONAL INFORMATION ON BACK

DESCRIBE THE MONUMENT AND ACCESSORIES USED TO PERPETUATE THE LOCATION OF THE CORNER. (INCLUDE A PLAN VIEW DRAWING AND INDICATE WHAT WAS SET AND/OR FOUND) ALSO INCLUDE FOUR TIES TO THE SECTION CORNER AND DESCRIPTION OF THE TIES.

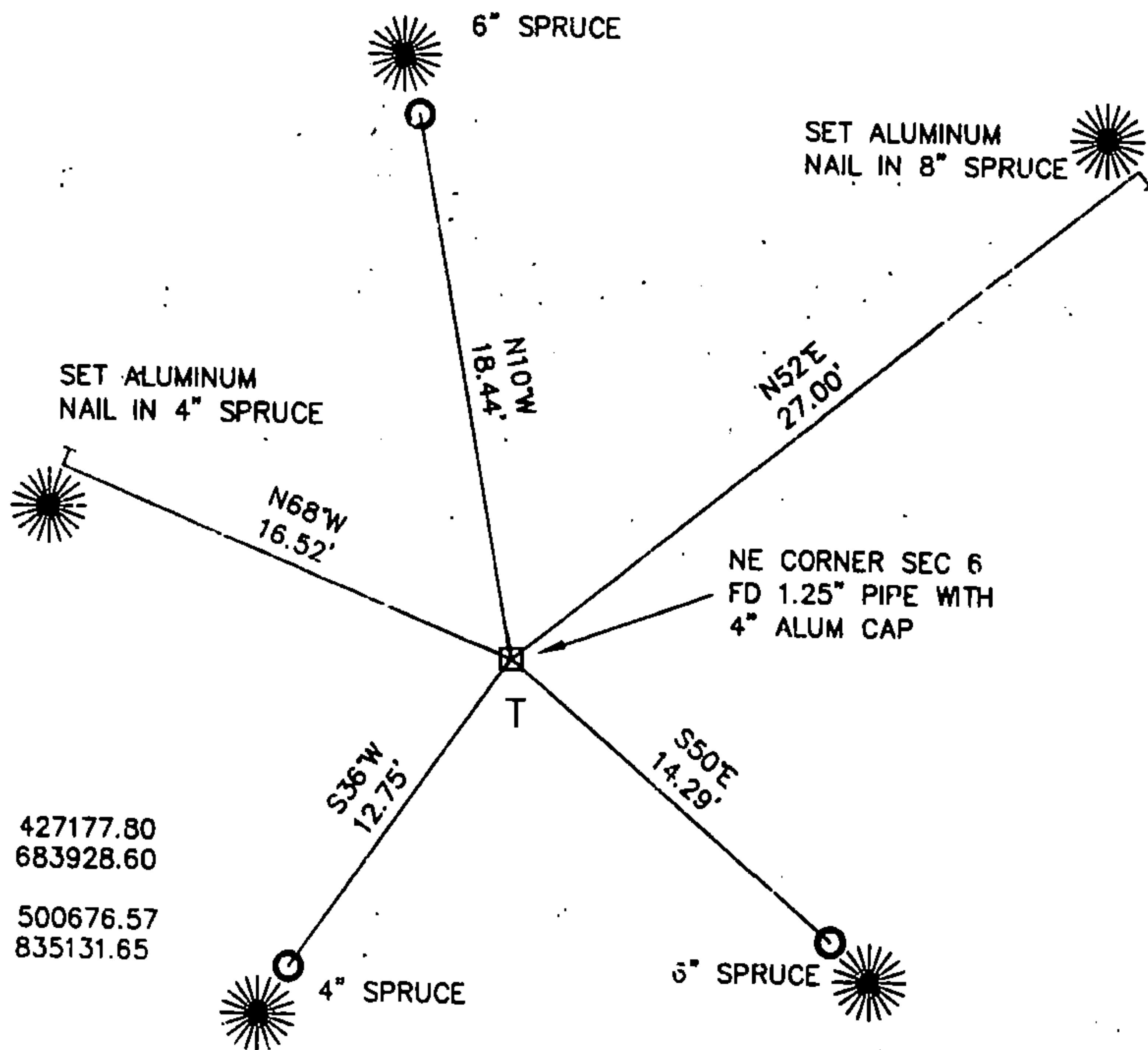

LCCS: N 427177.80  
E 683928.60  
FCCS: N 500676.57  
E 835131.65

- SET 3/4" X 30" IRON REBAR AT ALL TIE LOCATIONS

BEARINGS REFERENCED TO MAGNETIC

T - WHITE VINYL POST SET

TREES SHOWN HAVE BEARING TREE SIGNS NAILED TO FACE

FOREST COUNTY, WI  
CORTNEY BRITTEN CLEEREMAN  
REGISTER OF DEEDS  
RECEIVED FOR RECORD

APR 27 2018

Time: 10:00 A M.  
Vol.: Corner Restoration  
Page Number: 2-5



CHARLEY G. BRINKMEIER

(type or print name) CERTIFY THAT THE CORNER LOCATION SHOWN ON THIS RECORD WAS DETERMINED BY ME OR UNDER MY DIRECTION AND CONTROL AND THAT THIS U.S. PUBLIC LAND SURVEY MONUMENT RECORD IS CORRECT AND COMPLETE TO THE BEST OF MY KNOWLEDGE AND BELIEF.

SIGNATURE

1-17-17  
DATE

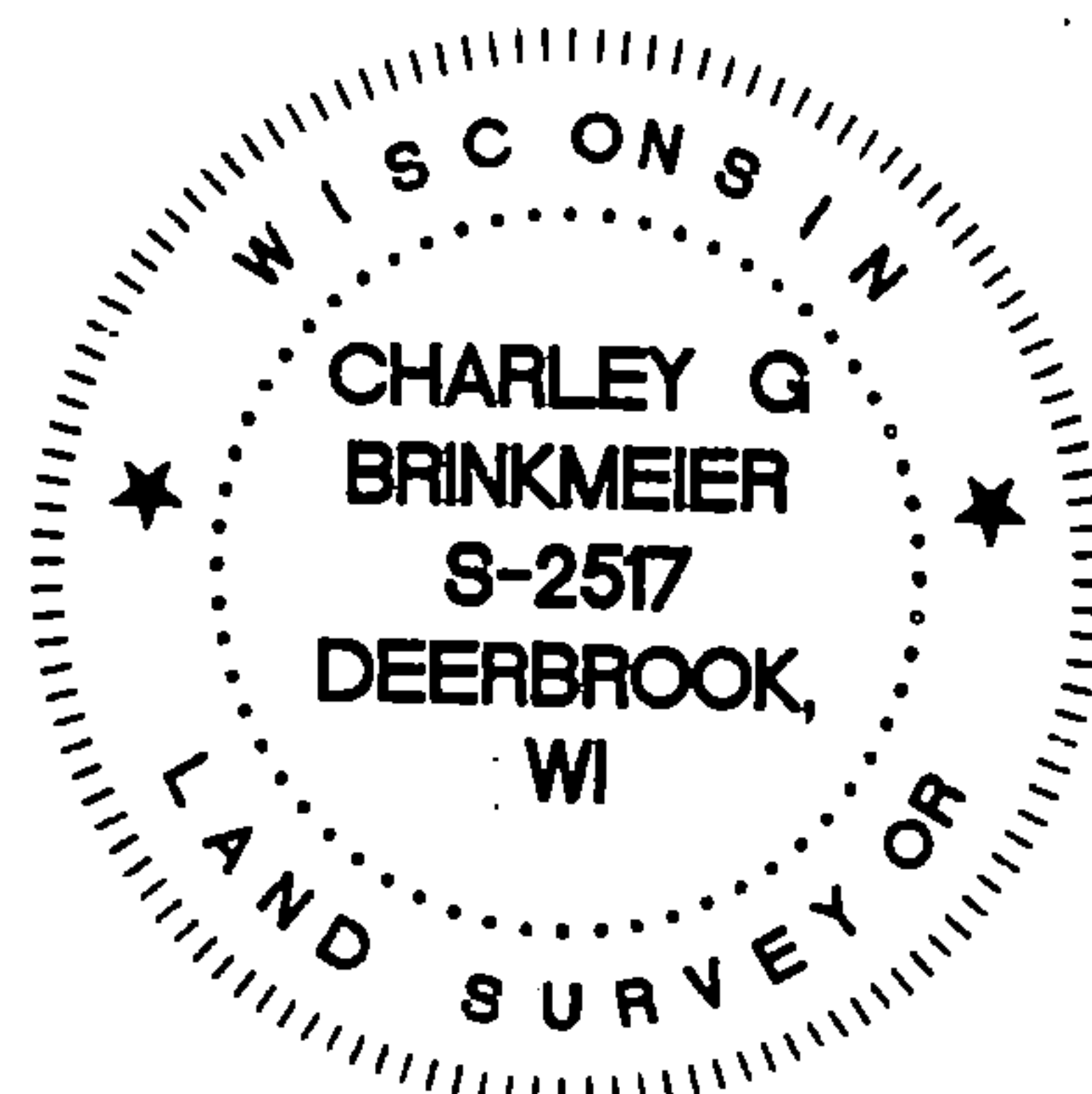

INDEX NO.

43413310000

CERTIFIED LAND CORNER RESTORATION

Z-5

Index No.

Z-5  
75

State of Wisconsin }  
County of FOREST } ss.

I NEAL SPERHAKE, do hereby certify that on the ELEVENTH day of DECEMBER, 1962, I found evidence of the SOUTHEAST SECTION corner of SECTION 31 Township 34 North, Range 13 EAST, Fourth Principal Meridian, as described hereon; and that from this evidence I established a new monument and accessories as described hereon to perpetuate the original location of this corner.

Resident witnesses:  
Richard Piontek - Waubesa

FORM 985 H. C. MILLER CO., MILWAUKEE

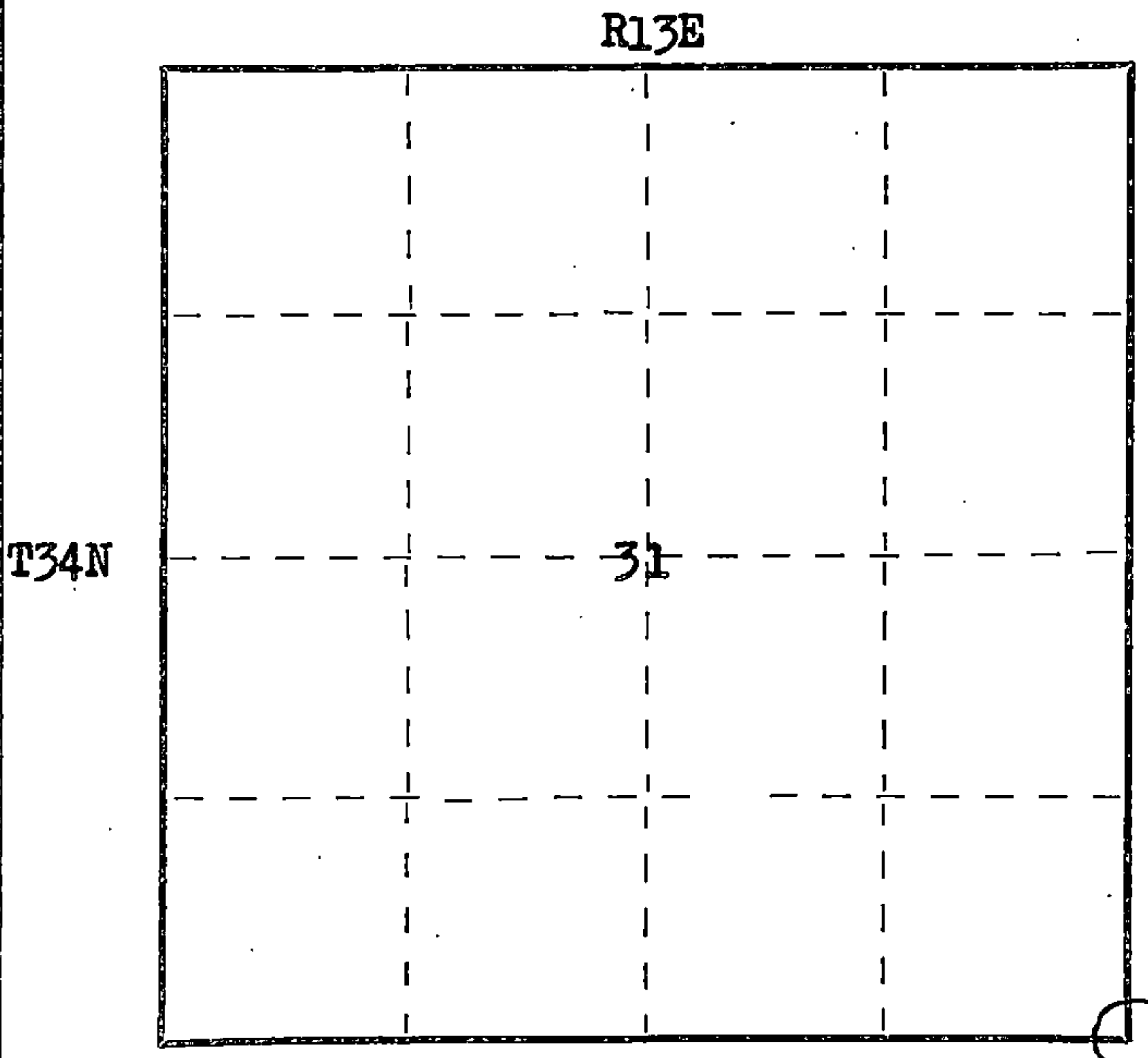

○ = Corner monument restored.

History of original corner establishment:

This corner can also be described as: THE SECTION CORNER COMMON TO SECTIONS 5 AND 6, T33N-R13E, AND, 31 AND 32, T34N-R13E, 4TH P.M.

This corner was established during the original survey of this township, as noted in the Original Field Notes for the Original Survey of T34N-R13E, 4th p.m.

Description of corner evidence found:

The stump of the original bearing tree, described in the original field notes as, "W. Pine 24 N66W 132 links" is still present at this date, with a portion of the original scribe marks still visible.

Description of monument and accessories I established to perpetuate the original location of this corner.

At the site of the original post, as determined from the existing original bearing tree noted above, I emplaced a "GALVANIZED IRON PIPE, THREE FEET LONG, ONE INCH IN DIAMETER, WITH AN ALUMINUM CAP DENOTED AS, 'KIMBERLY-CLARK CORP. T33-34N 31, 32, 5, 6, R13E SPERHAKE RLS 463 12-11-62".

The pipe is witnessed by:

- Tamarack 5 N56°W 47 links. (Scribed S31 NBT).
- Tamarack 4 N13°E 63 links. (Scribed S32 NBT).
- Tamarack 3 S87°E 13 links. (Scribed S 5 NBT).
- Tamarack 3 S50°W 37 links. (Scribed S 6 NBT).

Dated at Crandon, Wis., this 11th day of April, 1963.

Signature *Neal Sperhake* Title Registered Land Surveyor Registration No. S-463  
(County Surveyor, Registered Land Surveyor, or other duly authorized official)

Office of Registered Deeds, County of Forest, I hereby certify that the within instrument was signed and sworn to on the 11th day of April, 1963.

*Adeline de Noble*  
Notary Public (Registered Deeds)  
Forest County, Wisconsin My Commission Expires February 6, 1965

43413310000  
Surveyor's Seal



86987

REGISTRAR'S OFFICE  
FOREST COUNTY, WIS.

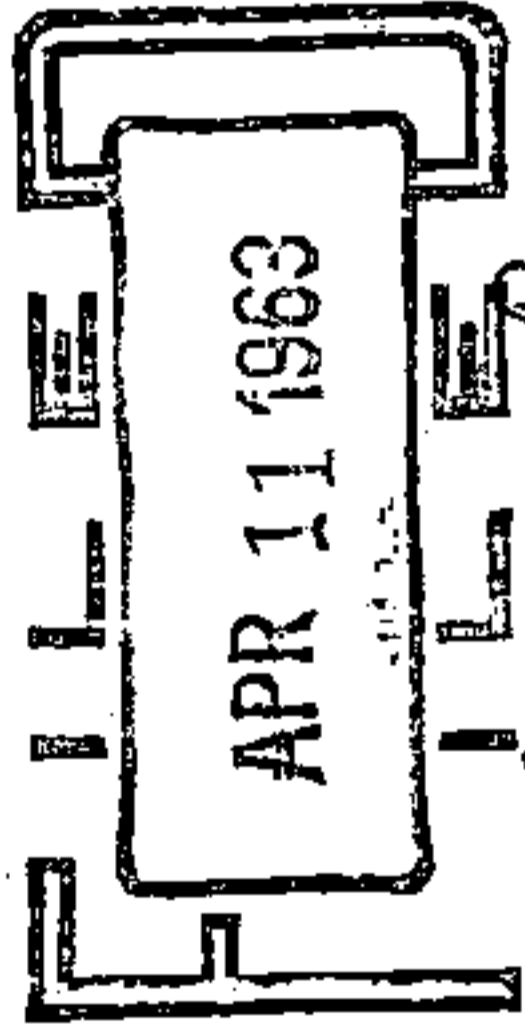

At \_\_\_\_\_ o'clock \_\_\_\_\_ M  
Register of Deaths

*Karl C. Wagner*

